Today

McAdoo Marching East
Money, Queer Thing
India's Real Peril
Young Lady for Sale

By Arthur Brisbane

LOS ANGELES, Cal., Dec. 1—William Gibbs McAdoo is on his way East from here. California politicians say a presidential bee is his escort.

This region, that usually and wisely abstains from political excitement far in advance of election day, pays unusual attention to politics this year.

Various straw votes indicate great strength for Governor Roosevelt. Former Gov. Alfred E. Smith comes second.

Money is a queer thing, nobody understands it. For instance, the British are forced to abandon gold after trying to force it upon India, which has been a silver country for 5000 years.

The pound sterling drops lower and lower and British prosperity rises. Unemployed are fewer, cotton mills that have been closed are running on full time. Lancashire is cheerful in spite of Gandhi's boycott.

China boycotting Japan sends to Britain business held by Japan hitherto. Our dollar is so valuable and expensive that Asia can't afford to use it and therefore can't buy from us.

Gandhi is going back to India's coral strands, saying that "There will be hell" and he expects "another period of terror." He is not old enough to remember India's real permanent period of terror that existed for many centuries before Britain took charge.

If he could have his way and gain independence for India, he would see that old terror come back, thousands of young widows burned alive every year with the corpses of their old husbands, little girls, seven and eight years old, married to middle-aged men, and dying in premature childbirth.

A "beautiful little lady," 21 years old, height 5 feet, 6 inches, weight 130 pounds, hair blond (natural), eyes brown, wishes $10,000 for her parents and will marry "any respectable white man, deaf, dumb, crippled or blind, if he will provide the $10,000 and can support me."

A visitor from Mars would learn with interest that such a bargain could be carried out in some respectable way and such a sale would be very different from transactions ordinarily carried on in "the oldest profession."

The big moving picture men are here in Los Angeles with the moving picture industry stretched out in the middle of them, giving a good imitation of Rembrandt's "Lesson in Anatomy." Adolph Zukor is here, both the Schencks, Joseph and Nicholas; Harry Warner of Warner Brothers, Louis B. Mayer, Carl Laemmle, Winfield Sheehan and Will H. Hays, moving picture czar, who wonders what has made his empire shrink so suddenly.

There may be some of the mergers, to which the automobile industry is accustomed.

Some here complain that high finance is too much to say about pictures. High finance devoutly wishes that it had had less to say.

Today begins the last month of the year of our Lord and of WORRY, 1931. It is nearly over and you may find comfort in that. But Christmas will soon arrive and give you an opportunity to show that you realize to be discouraged.

You will find it worth while to give to those that least expect it. And if you want to please an older person, give something USELESS, something not practically useful.

It may surprise you to learn that a lady of 70 would prefer a necklace, bracelet or a ring to a warm, knitted shawl.

Congress is preparing a running start of law making and suggesting. Prepare for new ideas, wise and otherwise. Wall Street and its stock exchange will be particularly interested in things suggested by senators and representatives. Stock speculation, banking, and especially selling short what the seller hasn't got, will receive attention, some of it not welcome.

Wall Street decided to cheer up a little yesterday. Hoarding has diminished. You get tired of seeing your money earn nothing. It is like fixing fence so they cannot lay. Arizona reports a new kind of gold strike in the northeastern section of the state. "Free gold" has been found in granite formation, deposits like those in Colorado.

But don't buy any new gold stock until you know something about it.

The world's high finance evidently does not think much of Germany's financial responsibility. Seven per cent bonds of the German republic dropped to 46 yesterday, German international five and a half per cent bonds sold at 30½.

(Copyright, 1931, King Features Synd., Inc.)

STATE RESCUES 5 IN BABY CASE

WEATHER
Generally fair and colder Tuesday and Wednesday; fresh westerly winds.
High tide, 3:12 a. m.; 3:23 p. m.
Sun rises, 6:53; sets, 4:13.
Light all vehicles at 4:43 p. m.

The American is the only Boston daily paper using Universal Service and International News Service.

BOSTON EVENING AMERICAN
A HOME PAPER FOR PEOPLE WHO THINK

VOL. 28—No. 212 Published Daily by H. E. Newspaper Pub. Co. Entered as 2d Class Matter at Boston P. O. BOSTON, TUESDAY, DECEMBER 1, 1931 2 CENTS ZONE PRICE 3 CENTS

7 PM STOCKS RACES
SPORTS COMPLETE

BOSTON CLUE IN STARR'S DEATH

LATE NEWS FLASHES
Race Results---Sports

BISHOP ASKS BUTLER, COX AID IN BANK CASE

Former U. S. Senator William M. Butler, Henry L. Shattuck, treasurer of Harvard University, and former Gov. Channing Cox were today asked by Dist. Atty. Bishop of Middlesex county to serve as a committee to make a survey of the closed Medford Trust Co., with a view to rehabilitating the bank and paying its 18,000 depositors in full.

LEAGUE ADOPTS CHINA-JAP PEACE RESOLVE

Paris, Dec. 1 (AP)—The League of Nations Council tonight adopted its resolution for solution of the Manchurian dispute substantially in the form approved by U. S. Ambassador Dawes. It omits giving Japan the right to operate against bandits in Manchuria, upon which the Japanese have insisted.

WALTER BURGESS, NOTED YACHTSMAN, DIES

Walter Burgess, famous Boston yachtsman, died today at his home, 146 Massachusetts ave., Back Bay, at the age of 80. He had been secretary-treasurer of the Boston Yacht Club since 1905 and he was one of the founders of the Burgess Yacht Club.

JAY BENTON HEADS MIDDLESEX CLUB

Jay R. Benton, former attorney-general, today was elected president of the Middlesex Club, old-time Republican organization, to succeed Robert Lincoln O'Brien, recently made chairman of the tariff commission by President Hoover... Benton's election was unanimous.

G. O. P. GETS SENATE MAJORITY

Washington, Dec. 1 (AP)—The selection of W. Warren Barbour to succeed Senator Morrow assures the Republicans of a majority in the Senate.

BYRD FLIER SERIOUSLY HURT BY TAXI

New York, Dec. 1 (AP)—Lieut. George Noville was in Bellevue Hospital today with a fractured skull and both legs broken after having been knocked down by a taxicab. Noville was with Byrd on the latter's North Pole expedition as well as his later Atlantic flight.

PENNSYLVANIA CHURCHES FOR WET-DRY VOTE

Harrisburg, Dec. 1 (INS)—The Pennsylvania Council of Churches, with a membership of 1,650,000 among 18 denominations, today came out for a national referendum on the prohibition question.

"SCARFACE" DIMARTINO JAILED FOR YEAR

"Scarface" DiMartino of Tapley ave., Revere, who jumped his bail in federal court on a liquor charge, surrendered today and went to Worcester jail when a suspended sentence of a year and a day, imposed last April, was invoked by Judge Lowell.

FIVE NEW ORLEANS RESULTS

Three races paid 104.40
Five races paid 172,20

RACE RESULTS AT NEW ORLEANS
(Early Races and Race Scratches on Page 16)

THIRD RACE—Light Mint 24.40, 10.00, 4.40; The Mongol 5.20, 4.60; Banjo 4.80

FOURTH RACE—Campus Capers 16.80, 8.00, 3.80; Distress Signal 4.60, 3.00; High Pockets 2.40

FIFTH RACE—Prince Farthing 8.80, 4.40, 3.40; Stimulator 6.00, 3.60; Crystal Prince 3.00

Malden Wife in Strange Love Triangle

2 HUNTED IN FAITHFULL MURDER

Boston Men Believed to Have Slain the Beauty Because She Wouldn't Extort

By HARRY A. BENWELL

Copyright, 1931, by the Boston Evening American.

The investigation of the mysterious death of Starr Faithfull, former Beacon Hill beauty, has been reopened in Boston, the Boston Evening American learned today.

Revelations are said to have been uncovered involving two Boston men in the tragic death of the 29-year-old party girl, whose body was washed ashore on Long Island, N. Y., last June, it was learned. Private detectives were engaged by New York authorities six days ago to run down the new clues in Boston.

SEEN WITH GIRL

The two Boston men, the Evening American has discovered, were seen in New York, and later in a cafe in Long Beach, Long Island, with Starr Faithfull on the fateful Friday when she dropped out of sight, never to appear again in life.

Following a violent argument they are believed to have knocked the girl unconscious, and then, thinking her to be dead, to have hurried her body into the sea.

This new evidence called to Boston last week Asst. Dist.-Atty. Martin Littleton, Jr., and Detective Jesse Mayforth, of Nassau County, Long Island, it was disclosed.

With Inspector Harold King of Nassau County they have been assigned to the new probe by Dist. Atty. Elvin Edwards, who has just been re-elected to office, and came here to run down clues.

The visit of Littleton and Mayforth, the Boston Evening American also discovered, followed by only a few days a secret visit to Boston of Mr. and Mrs. Stanley E.

Continued on Page 10, Column 1

MOTHERS 'SKI GIRL' AND HER BABY

Bares Story of Strange Mixup of Two Women Sharing One Man's Affection

Copyright, 1931, by the Boston Evening American.

The Boston Evening American publishes herewith the complete story of the strangest love tangle in modern life.

...ts cast, fully identified today for the first time is as follows:

...y Gledhill, 26, Conner's beautiful "ski girl," claimed niece of Sir Robert Peel, English statesman.

...Peel child, Pee, aged two. The child's father, Ernest William A. Connor, 32, Malden construction engineer, M. I. T. graduate.

Conner's wife, the former Inez Noah Priest, of Malden, who sacrificed her first husband and her own child for Conner's love 20 years ago, then shared that love with Miss Gledhill, lived with her and cared for her child.

It is a story of bizarre love, of raw drama and of tragic situations of the Eugene O'Neil type twisted into real life by a triangle that became a quadrangle with the birth of Conner's son to Miss Gledhill and the acceptance of the

Continued on Page 4, Column 1

WIFE WHO BEFRIENDS HER RIVAL *EXCLUSIVE!*

First and exclusive photograph of Mrs. Inez Noah Priest Conners, formerly of Malden, who is one of the principals in the strange triangle revealed today. Mrs. Conners has befriended Miss May Gledhill, 26, the "ski girl," and her child, of whom Conners is the father. (International Newsreel telephoto.)

(Other pictures on Page 3)

STATE ACTS TO TAKE 5 IN BABY CASE

Officials Act After One Child Is Found Dead, Another Ill in Worcester

Picture on Page 10

Worcester, Dec. 1—With the baby's body found in a shallow grave in the cellar and another in Worcester City Hospital, with pneumonia, unable to walk or talk and blind in one eye, state police officials moved today to take away five other children from Mrs. Eva Karlson, 38.

Under arrest on minor charges, Mrs. Karlson of Cambridge, who was held in $200 today, while Alphonse Myatt, 31, alleged father of the dead infant and the 22-months-old child in the hospital, remained in jail, unable to secure bail.

They claim the infant found buried died after a natural illness and Medical Examiner Frederick H. Ryder, because of decomposition, was unable to determine anything in an autopsy today except that no bones were broken.

Ernest D. Gladston, former Boston social worker and now Worcester agent of the Massachusetts Society for the Prevention of Cruelty to Children, announced today that he had conferred with officers of the probation department and will start action in juvenile court to have the other children taken from Mrs. Karlson and placed in care of the State.

Mrs. Karlson's husband is now serving a term of 15 to 20 years in State Prison for burglary.

Although police say the child in the hospital, Helen, is a daughter of Mrs. Karlson and that Myatt is the father, she disclaimed parentage of Helen and declared the child's mother is in Pawtucket, R. I.

Police found the baby girl and the body of the infant while attempting to learn the identity yesterday of another infant whose body was found buried last Friday in an unused section of Notre Dame cemetery.

Marion Snowden Is Bride of Prince

Rome, Dec. 1 (AP)—Prince Girolamo Rospigliosi and the former Miss Marion Snowden of New York and Newport were married near Rome last Friday.

They will reside here at the Rospigliosi palace, part of which is rented by American Ambassador John W. Garrett.

BALANCES AND RECEIPTS

Washington, Dec. 1.—Today's Treasury balance, $139,068,314, U. S. Customs receipts, $26,136,892.

Revere's Closed Bank to Pay Off for Xmas

In line with the Boston Evening American's suggestion that depositors of banks closed by the state should receive part of their money for Christmas, Bank Commissioner Arthur Guy announced such a plan in connection with the Revere Trust Co.

Following a conference at the State House with Representative Thomas F. Carroll of Revere, Commissioner Guy issued a statement that this week depositors will have an opportunity to prove their claims against the bank as the first step in a pre-Christmas payment.

"An estimate of recovery at this time is 70 per cent in the savings department," he said, "and 30 per cent in the commercial department. This does not include what may be salvaged from such assets not classified as 'losses' or from stockholders' and directors' liability.

WORK OUT LOAN PLAN

"It is felt that arrangements can be made to have interested banks loan on the proofs of claims of the depositors so that some funds may be available for taxes and Christmas.

"Attempts to reorganize the bank have failed, due to economic conditions, but it should be understood that everything that can be done will be done for the benefit of the depositors of the Revere Trust Co."

THE AMERICAN PLAN

The Boston Evening American, in an editorial on Nov. 28, urged that some plan be worked out so that unfortunate men and women whose savings are tied up in closed banks, might get part of their money for Christmas.

The editorial suggested that Governor Ely and the Executive Council, with the state board of bank incorporation, might work out some method of relieving depositors in the closed institutions.

GRID SPREE HIT BY WELLESLEY

"An exciting excuse for drinking and cheering."

Thus does the Wellesley College News describe the great collegiate game of football.

"America has done to athletics in men's colleges, and to football in particular, what she has done at one time or another to every important aspect of American life," an editorial said.

"She has carried it to an absurd extreme, to a commercialized spectacle where 100,000 people congregate in a concrete oval to watch 22 men dive at each other and a small pigskin ball.

"It is a spectacle because few come for love of the game, while many come because it is socially 'in fad,' an exciting excuse for drinking and cheering."

Board Ready to Act on Parole for Fall

Washington, Dec. 1 (AP)—The parole board is near a decision on the application of Albert B. Fall for parole.

The former Secretary of the Interior, serving a year and a day in New Mexico State Prison for accepting a $100,000 bribe from Edward L. Doheny, oil man, became eligible Nov. 20.

Rich Prizefighter Gets Morrow's Seat

Trenton, N. J., Dec. 1 (AP)—W. Warren Barbour, formerly mayor of Rumson and wealthy thread manufacturer, was appointed today by Gov. Morgan F. Larson to succeed the late Dwight W. Morrow as United States Senator from New Jersey.

Barbour, who is 43 years old, is a Republican. He was once amateur heavyweight boxing champion of the world.

Woman 'Dead' Half Hour Comes to Life

Los Angeles, Dec. 1 (INS)—Mrs. William M. Wheeler, 65, Lincoln, Neb., who returned to consciousness 30 minutes after a nurse had pronounced her dead, today pleaded with relatives to "please let me go; don't call me back."

Medical science and love of relatives, however, battled to keep Mrs. Wheeler alive, after physicians said that her condition remained critical.

Gloucester Schooner Squanto Wrecked

Gloucester, Dec. 1 (AP)—The fishing schooner Squanto of Gloucester went ashore at Flat Bay, Newfoundland, at midnight last night and probably will be a total loss, according to word received today by Capt. Ben Pine, owner of the vessel.

She was commanded by Capt. Walter Parsons and carried a crew of seven men.

Connecticut Woman Willed $1,000,000

Cleveland, Dec. 1 (AP)—Miss Mary Ellen Altemus of Hartford, Ct., a niece, is bequeathed $1,000,000 in the will of Mrs. Stevenson Burke, wealthy art patron who died last April 3.

An inventory revealed that Mrs. Burke's estate amounted to $2,955,452.50. Another bequest of $975,000 was made to the Cleveland school of art.

FIVE HELD FOR AUTO FRAUDS

Charged with conspiracy to steal from insurance companies in connection with auto accident claims, Dr. Luis Mendoza of Hanover st. and four others were held in $1000 each today in municipal court for trial Friday.

The other defendants are Vincent Consolo, Rosario Consolo, Michael D'Ambrosio and Enrico Molignoro.

Vincent Bruno, who is charged with larceny of $25 from the New Amsterdam Casualty Co. and $150 from the Citizens' Casualty Co., is the same person as Vincent Consolo, Atty. Mansfield told the court.

BOOTH IS TAKEN TO SANITARIUM

New Haven, Ct., Dec. 1 (INS)—A private ambulance carrying Albie Booth, Yale football captain, left New Haven Hospital at 2 o'clock this afternoon bound for Wallingford and the Gaylord farm, where the Eli leader will attempt to shake off the attack of pleurisy which sent him to the hospital last Wednesday.

Work for 1000

Waterloo, Ia., Dec. 1 (AP)—The John Deere Tractor Co. will return to work 1000 of its employees Dec. 7 on a two-day week basis.

PARKING PLAN OFF 2 MONTHS

Christmas shopping and January sales postponed a solution of Boston's parking problems today, at least until Feb. 1.

The plan for 12-hour parking—and all its amendments—was cast into the discard for two months, together with all other suggestions for solutions of the muddle.

Meeting with Mayor Cutley and the traffic commission in City Hall, Fred S. Snyder, president of the Chamber of Commerce, promptly agreed to a suggestion of Mayor Curley that any changes in rules be deferred until that date.

Snyder was backed by an array of downtown department store heads and business men who were prepared to fight the 12-hour plan.

HULTMAN-CONRY CLASH

The meeting was not without its quota of salient thrusts between Police Commissioner Hultman and Traffic Commissioner Conry, who

Continued on Page 10, Column 4

Jameson Must Pay His Wife $125 Week

Over objections of her husband, Robert H. Jameson, prominent Marlboro businessman, Mrs. Josephine M. Jameson was granted an increase of her separate support allowance from $100 to $125 a week by Judge Leggat in Middlesex Probate Court today. When awarded her decree for cruelty some time ago, she agreed to live in the same big house with her husband, but told Judge Leggat today she would have to move, with her five children, because she could not "stand it any longer."

In Today's American

Amusements 8, 9
Classified Ads 21
Comic Page 20
Crossword Puzzle 9
Death Notices 21
Daily True Story 14
Edgar A. Guest 6
Editorial Page 22
"Embers of Love" (Story) 11
Financial 18, 19
Gilbert Seldes 7
Life Story of Tom Mix 4
Louis Sobol 8
Political News 21
Port News 18
Radio 9
Society 6
Sports 15, 16, 17
The Loves of Gloria Swanson.. 6
This Is Life, by Prof. Rogers.. 11

200 RUM DIVES RUNNING WIDE OPEN IN LAWRENCE

OPENLY FLOUT LAW AS IN OLD DAYS

Masked Reporter Finds Getting a Drink the Easiest Thing to Do There

This is the second of a series on liquor, lotteries and other illicit incomes at Lawrence.

By THE MASKED REPORTER
(Copyright, 1931, by the Boston Evening American)

Arriving in Lawrence a total stranger, I drifted in and out of 10 speakeasies, all close to the heart of the city, within two hours and had no trouble getting beer or booze in any one of them.

It is just as simple as in the days before prohibition.

Easier, in fact, because in those days Lawrence had 80 saloons; now there are 200.

In those days, liquor dealers were licensed and strictly regulated. Now, only their conscience is their guide. Not a very good guide, judging by the brand of liquor I found most of them selling.

I had no trouble finding places to get a drink.

I had no trouble getting in.

And I had no trouble getting what I wanted after I got in.

Every place I entered in this first swift survey was without the aid of an introduction or any pretense on my part whatsoever. I was just another thirsty individual.

What occasionally happens, to hoodwink the public, I will divulge later. For the present let me say that official action, on the rare occasions when it is taken, has the paradoxical result of strengthening the feeling of security of these lawbreakers. Why this is so, will be made plain in due course.

Parking my car in Essex st., I walked into the nearest drug store and called for a bromo-seltzer.

After downing it I said to the clerk:

"Got any idea where a fellow can get something to put him on his feet?"

"Something for that 'morning-after' feeling?" he asked, with a laugh.

"And how," I said.

ONLY CHURCHES AND MILLS

"Well," he said, confidentially, "just don't try any churches or mills, but if there is any other place in town you can't get a drink, let me know. It will save my time in the future.

"You won't have any trouble," he added seriously.

"O. K." I said, "but where's a good place?"

"Go down to McCarthy's on the right hand side of this street," he replied. "On Essex, just beyond Newbury st."

It was easy, and I soon found out that it wasn't any more difficult finding scores of places.

I crossed Essex st. and wandered along until I came to a small store that very evidently was "McCarthy's."

I opened the door and went in. In the partition to my left a peephole was opened and the face of a man appeared, framed in the opening.

PEEP-HOLE RELIC

My opening of the door had sounded a faint buzzer under the bar, as I discovered when another customer entered after me.

But the bartender's momentary survey of me was very superficial, standing as he did in dim light as I was, and it was apparent he had no qualms.

"How about some beer?" I said to the face in the peephole.

The face disappeared and I heard the bolt sliding back.

I walked into the inner sanctum.

He poured my beer from a bottle and charged me 10 cents for it.

The bar was a regular old-style ice, ante-dating prohibition. Behind it was a large mirror, and above the mirror a sign reading:

"Open from 6 till 11."

It was a dingy place, with the usual room behind a partition at the rear for "serious drinkers."

Like all the places that I visited this evening had a rough register as a check on the bartender.

Behind the bar was a telephone, which I afterwards found had an unlisted number. I noticed that the bartender was never more than a step or two from the instrument. In case of a "raid," he evidently expected to be forewarned. And well he might.

G'AP TO GET OUT

One of the card players in the back room left the game long enough to order and consume a ten-cent pork pie and a bottle of beer, and as he was served the relief bartender came on duty, taking the greasy apron from the man on duty.

The sight and smell of that dime pork pie were my cue to leave, and a moment later I departed with a strong desire for fresh air.

I walked over to Concord st., and my eyes picked out what looked like a "dive" at No. 95. It was.

(In tomorrow's Boston Evening American, the Masked Reporter will reveal more conditions uncovered at Lawrence.)

Radios Increase--Babies Decrease

By FRANKLIN COLLIER

MR. AND MRS. J. LIPHAM CUMMINGS WISH TO ANNOUNCE THE ARRIVAL OF A NINE TUBE SUPER HETRODYNE
THE SET IS DOING VERY WELL.
RADIOS TUBES
D.E. LIVERMORE M.D.
SPECIALISTS IN OBSTETRICS WILL HAVE TO KEEP UP WITH THE TIMES
NEW JOB FOR THE STORK.
AND WE'LL HAVE THE CUTEST LITTLE RADIO
YOU SHOULD HAVE HEARD THE CUTE THING MY YOUNGEST CAME OUT WITH
WE SHOULDN'T DO AWAY WITH THE QUAINT CUSTOM OF WHEELING A BABY CARRIAGE DOWN THE STREETS, HOWEVER
ANYWAY YOU DON'T HAVE TO GET UP NIGHTS AND WARM UP MILK FOR A RADIO!

HONESTY SAVES HIM FROM JAIL

Manuel Reposa, of Battery st., North End, couldn't tell a lie especially to Sergt. Robert J. Mooney of the Hanover st. station.

His truthfulness to Sergt. Mooney saved him from a six months' sentence in the House of Correction today when he was found guilty by Judge Michael J. Murray in Municipal court of keeping and exposing liquor for sale.

Sergt. Mooney told the court that Reposa admitted selling a pint to an officer.

"Yes, I sold a pint to that man. I didn't know he was a cop. And I will not lie to you, Mr. Mooney. I know much good work you have done around here," Sergt. Mooney quoted Reposa.

"He was very fair under the circumstances," Judge Murray remarked.

The court suspended the six months' sentence when Sergt. Mooney said Reposa was leaving the state to go to work.

Sheila Under Knife

London, Dec. 1 (AP)—Miss Sheila MacDonald, daughter of the Prime Minister, today underwent a successful operation on her foot.

HOLLYWOOD FOR DRY LAW

Why Spoil It All By Repeal?

By JOHN P. MEDBURY
Special Hollywood Correspondent International News Service
Copyright, 1931, By International News Service

Hollywood, Dec. 1 (INS)—The movie capital was but mildly interested today in the poll of members of the 72d Congress to find out where this body stands on the question of submitting the eighteenth amendment to a vote of the people.

Some Hollywood residents are skeptical about repealing the prohibition law; they don't want to do anything which might interfere with their pleasures.

The bootleggers, however, are visibly worried and hope that nothing definite will be done until summer as they are planning to enter several rum runners in next year's Olympic games.

Southern California may be alcoholically wrong, but we're geographically right as we're only 137 miles from Tijuana, Mex., as the old crow flies.

In Tijuana an American eagle will get you four Mexican swallows. There are several trains daily across the border and every railroad ticket allows you a 24-hour hangover at San Diego. It wont be long now until Mexico will be flying the American flagon as we are at dawn.

Congress may know what it's doing but a straw vote never told he successful until the straws are in a cocktail.

Folks in this town ingurgitate the same as folks in other big cities but as Los Angeles was dry by local option before the prohibition law was passed we naturally got a head start on the rest of the country.

No matter what Congress does, California will supply the answer, which leaves 47 other states to furnish the qu.

HORRORS WOMAN SAW WITH DREISER

Adelaide Walker, Actress, Pictures Conditions in Kentucky as "Outrageous"

ADELAIDE WALKER

Mrs. Adelaide Walker, actress and wife of Charles Rumford Walker, as author, was a member of Theodore Dreiser's national committee for the defense of political prisoners' party, which recently toured the coal fields of Kentucky to investigate conditions there. Mrs. Walker, in the accompanying article, tells what she saw and heard.

Secretary of the National Committee for the Defense of Political Prisoners.

New York, Dec. 1—I went to Kentucky with Theodore Dreiser's party of writers on an investigation tour of the coal mine districts. What we saw there is almost beyond belief. It was stark starvation and poverty at its worst.

We saw men who battle in the bowels of the earth from dawn to dark to eke out a miserable day's wage of a dollar—a dollar that they seldom if ever see. They are paid in scrip, and this scrip returns to the mine owners, who own the deplorable hovels in which the miners and their families live. The companies also own the stores from which the worker are forced to buy the meager supplies of food and clothing.

OUTRAGES DESCRIBED.

We heard first hand and saw evidences of brutalities. During the

MRS. ADELAIDE WALKER

recent strike, we learned, the companies, fearing the awakening of the miners, imported hired thugs, whom they designated as guards. Men were shot down; men and women assaulted, soup kitchens dynamited. But there was never an indictment. On the other hand, when a deputy was killed in a fracas between miners and owners,

Miners' Families Hungry, Cold, Unwashed and Usually Uncared For

nearly a dozen miners were indicted on a charge of first degree murder.

We found the hovels in which the miners' families exist unfit for cattle to live in, the food could hardly pass muster before even a most lax health board.

These men, women and children who have to live under such vile conditions are Americans and for the most part, of very old American stock. Strange as it may seem, they are unusually intelligent, although for the most part they lack schooling. Schools, wherever they are found are very rarely supported by the state. For those supported by the companies, a cut is made from the wages of each miner. For the most part, even where there is a school, the children are unable to attend, because they lack clothing.

NO SOAP, NO BATHS

The people have no amusements. They make their own, when they can, by going to the church and by delivering speeches, mainly on religious subjects. They are deeply religious and well versed in the Bible. They spend much of their time praying and preaching and none in stirring up strife or disorder.

They cannot keep clean because they have no soap. I asked one of the women who an effort at cleanliness was not made and the woman said: "We can't make soap any more. The fat we used for soap, we now eat."

NEW EVIDENCE FOUND TO AID NOBLE BOY

Attorney Has Unheard Witness; Story of an "Accomplice" Is Repudiated

Attempts to involve a second man in the slaying of Mrs. Clara E. C. Ellis were denied today by Atty. George A. Douglas, counsel for Russell B. Noble, following the entry of Maj. Ralph T. Heard into the case to defend the memory of the dead woman.

Douglas disclaimed the story which appeared in certain Boston newspapers alleging that another man was present at the time the youth visited the widow's Haverhill home. He said the boy's true story was the one which appeared exclusively last week in the Boston Evening American.

NEW WITNESS

At the same time Atty. Douglas, who is leading young Noble's fight for freedom from State prison, revealed that on the word a hitherto unnamed witness rests the credence of the 18-year-old youth for clemency.

The attorney's statement came on the heels of an admission by Major Heard at Haverhill that he was the unnamed man who visited Mrs. Ellis' home on the night of her slaying. The army officer talked freely about the case and expressed surprise that his name should be linked in the slaying.

He admitted he and Mrs. Ellis had been good friends and added that she was a woman of irreproachable character. He denied knowing Noble and said he had never heard of him until he confessed the slaying.

BROTHER'S STORY "WILD"

Atty. Douglas said he had no intention of questioning Maj. Heard and never considered involving him in the case. He admitted the story which will eventually be laid before the authorities, would include facts regarding the midnight visit to the Ellis home on the night she was beaten.

"We have never attempted to involve another man as the murderer in this case," Atty. Douglas said today. "Russell Noble never said anything like that. His story as told to me is the same as appeared in the Boston Evening American last week. It maintained then and still maintains, that he went to the Ellis home by invitation and that the robbery he committed there was an premeditated.

"The other story, mentioning some other man, as appeared in certain Boston newspapers is a wild tale coming from Russell's elder brother. We disclaimed this story before and we still disclaim it."

TO QUESTION MAID

Atty. Douglas then revealed that he was searching for another man and also planned to question Agnes Reardon, former maid employed by Mrs. Ellis, who has been hostess in the home of a prominent Haverhill family.

According to the counsel for the youth, the mysterious witness resided in Newburyport until three days ago. At that time he disappeared and Atty. Douglas has now launched a search for him.

"This witness is vitally important to my client's case," said Atty. Douglas. "I am extremely anxious to find and question him in connection with the circumstances which led to the boy's plea of second degree murder. We have learned that he has been a resident of Newburyport up until a few days ago, when having an intensive search made for him. His testimony may be the one link necessary to complete the chain of evidence in our case."

Young Noble himself, in a communication from Charlestown prison, made public by his attorney, has declared he would welcome electric for a chance to tell the true story of the murder night.

In this communication to Atty. Douglas, he said:

"I will tell my story and face death in the chair. I want to tell the real story of what happened in that room. I want to tell it from the witness stand.

"I am confident that I will be found innocent upon the facts. If I have to be electrocuted for telling the truth, then let me be electrocuted."

SHINY CAN LED TO KILLING

Newark, N. J., Dec. 1 (AP)—Henry Martell, described as a parole violator from Connecticut, stole a can of sardines today and died because a policeman thought the shiny tin was a revolver.

Patrolman John Meehan confronted Martell and Joseph Riordan as they fled from a grocery store

South End Man Fined $1200 in Liquor Case

One of the heaviest fines recorded in municipal court, $1200, was imposed today by Judge Michael J. Murray when he sentenced Joseph Forti, Tileston st., South End, to 18 months in the house of correction on a charge of keeping and exposing liquor for sale.

Joseph Rena got a three months' sentence and $200 fine. Gus Bondy got two months and a $200 fine. All appealed.

Dies After 44 Years With Narrow Guage

Archibald S. McCarthy, for 44 years an employe of the Boston, Revere Beach & Lynn railroad, died today at his home, 57 Read st., Winthrop, after an illness of two weeks. McCarthy, 71, was retired last July.

He is survived by two sons, Archibald, Jr., of Dorchester, and Francis of Winthrop. Mrs. Elizabeth McCarthy, his widow, also survives.

NEW EVIDENCE FOUND TO AID NOBLE BOY

Hungry Parader

Miss Sylvia Shevas, one of the speakers at the "hunger demonstration" on the Common today before 35 men and 5 women set out for Washington as Boston's contingent in the "hunger march" on the capital. (Staff photo.)

5 WOMEN JOIN 'IDLE MARCH'

Five women and 35 men, Boston's contribution to the "hunger-march" of the Communists on Washington, set off for the nation's capital in two trucks from Boston Common this afternoon.

A quiet meeting, sponsored by the Unemployed Council and held on the Charles st. mall, preceded the start of the "march." About 1000 men and women attended, including Police Sgt. Crowley, Deputy Supt. McDevitt, Lieut. Jeremiah Sullivan and 10 patrolmen from Station 4.

A number of speakers addressed the gathering by right of a permit granted to John J. King, chairman of the Unemployed Council, and amid the cheers of their fellowers the delegation set off for Providence, where more "marchers" will be picked up.

PASTOR AIDING JOBLESS FINED

Rev. Paul Noyes of Harding ave., Belmont, appealed a $10 fine before Judge Donovan in municipal court today on a charge of speaking on the Common without a permit.

Patrolman James E. Cusick testified that he arrested Rev. Mr. Noyes a week ago Sunday at the Parkman Bandstand, where he was soliciting meat for sandwiches for the unemployed.

"People have the right to feed squirrels and pigeons on the Common," Rev. Mr. Noyes told the court. "I went there for the sole purpose of giving bread to the hungry. I had 25 loaves of bread which were donated, but no meat to make sandwiches.

"I didn't ask the people for meat. Some persons tossed money, but I didn't pick it up."

Judge Donovan reminded him of the charge and stated:

"You were doing a lawful thing in an unlawful manner."

BONUSES SLIM IN WALL ST.

New York, Dec. 1 (AP)—The huge total of cash bonuses paid in normal years as a Christmas benefit to the army of employed in Wall st. banking and brokerage houses will be pared down this winter to the lowest figure since 1920 and 1921, according to present predictions.

A sizable portion of the total that normally would go into Christmas bonuses, it is expected, will find its way into channels for the relief of the unemployed. In 1929 the banner bonus year, it was estimated that the average bonus amounted ot a little more than one month's salary. In 1930 the figure was scaled down to approximately a week's pay.

Hyde Has Facts on Beer as Farm Aid

Washington, Dec. 1 (AP)—Secretary Hyde now has before him all the material for a study of what beneficial effects, if any, legalized beer would bestow on farmers.

The secretary dropped word last September that he was planning a quiet inquiry to satisfy his own mind whether the return of beer would bring any more money to the farmers' pockets. Since then his own bureaus have been digging up all manner of facts and he has received much unsolicited aid.

JAPS PREPARE FOR BATTLES IN 2 AREAS

Chinese Reinforcements Pouring Into Chinchow and Threaten Tsitsihar

BULLETIN

Tientsin, Dec 1 (INS)—United States Marines, bound for Peiping where they are to be stationed as a Legation guard, refused today to permit Japanese soldiers to search cars on the Peiping-Mukden Railway in which they were riding.

The Japanese, with fixed bayonets, passed through several coaches but when they reached the cars carrying 100 marines who had just arrived on the transport Henderson the marines barred their way and finally ordered two Japanese out of a coach.

By EDWARD HUNTER,
International News Service Staff Correspondent.
Copyright, 1931, by International News Service.

Mukden, Dec. 1 (INS)—Hostilities are threatening simultaneously in both north and south Manchuria, according to a communique issued today by Japanese military headquarters here.

It was stated movement of 3000 Japanese troops into the Taitsihar area was due to menacing activities by an equal number of Chinese troops, leading to the fear an attempt would be made to recapture the Heilungkiang capital.

Chinese forces at Chinchow are also being strengthened, the communique said, although all Japanese forces have been withdrawn east of the Liao river.

JAPS SUFFER COLD.

The commander of the Chinese army menacing Taitsihar was identified as Gen. Hsu Hao-Cheng, a subordinate of en. Mah Chan-Shang, who retired to Hailun, north of Harbin, after being defeated at Anganchi and Taitsihar by the Japanese.

Officials here said the small detachment of Japanese soldiers at Taitsihar were suffering severely from the cold, many having been frost-bitten, making it necessary to send reinforcements.

Heavy movements of Chinese troops into Chinchow by train was reported by Japanese observers, who said the Chinese reinforcements were being billeted inside the city.

R. R. BRIDGES WRECKED

In withdrawing from the Chinchow area the Japanese command moved all troops across the Liao River except for a consulate guard at Hsinmintun.

Japanese authorities had hoped to restore normal service on the Peiping-Mukden Railway today, but it was discovered at least three bridges had been wrecked, making it necessary to suspend service indefinitely.

League Omits Japanese Demand From Resolution

Paris, Dec. 1 (AP)—Japan's demand for the right to take action against bandits in Manchuria was not included in the Manchurian resolution completed late today by the drafting committee of the League of Nations council.

The resolution was submitted immediately on the arrival of the Chinese delegates who transmitted it to their governments for instructions.

It was expected Chairman Briand would make reference to the Japanese demand if the council adopts the resolution in plenary session.

Hindenburg Issues High Tariff Decree

Berlin, Dec. 1 (AP)—In one of the shortest decrees he ever issued President Von Hindenburg today gave the Bruening Government almost unlimited power to raise customs duties to a prohibitory point.

THE REST OF THE NEWS

DAVIS GIVES, TOO

Pittsburg, Dec. 1 (INS)—Senator James J. Davis today contributed $5000 to Pittsburg's welfare fund. His gift followed by 24 hours an announcement by Gov. Pinchot that he would give one-fourth of his gross income for 1931, approximately $17,500.

SOVIET BUYS WHEAT

Berlin, Dec. 1 (INS)—Russia is buying wheat in the American market for internal needs, the financial newspaper Boersen Courier declared today.

IMPROVE PORT

Barranquilla, Colombia, Dec. 1 (INS)—Work starts shortly to deepen the mouth of the Magdalena River to make Barranquilla a deep-water port. Hitherto only small coastal vessels have been able to dock here.

HURLEY BUYS ESTATE

Washington, Dec. 1—Secretary Hurley has purchased the 1200-acre estate "Belmont Plantations," formerly owned by Edward B. McLean, publisher of the Washington Post. The estate, devoted to stock raising, is near Leesburg, Va.

PEOPLE

Who Interest You and What They Are Doing

Musical Score Written for Mrs. Hoover's Poem

New York, Dec. 1—A musical score has been written for Mrs. Herbert Hoover's poem, "Recollections of a Piece of Wood."

Maury Madison, song writer, announced yesterday he had written a melody for the verses and called the song "Story Tree."

"The poem was written by the President's wife last year, after she had all the workmen as they were removing some old timbers from the attic of the White House. The timbers had been part of the old White House roof.

Mrs. Hoover had Christmas gifts for the White House personnel carved from them and then wrote the verses.

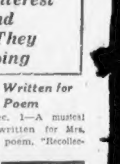

Mrs. Hoover

France and England Must Work Together, Says Flandin

Paris, Dec. 1—Despite the fact that Great Britain and France have divergent viewpoints on such matters as war debts, tariffs and credits, it is their common duty to conciliate their opinions in the interests of both countries, Finance Minister Flandin declared when he arrived here from London where he has been on a brief visit.

Finance Minister Flandin

When asked the reason for the sudden week-end trip, the Finance Minister would say nothing other than that it was an occasion for contacting British personalities.

BONUS BOOMED GILLETTE CO.

Figures showing that foreign shipments by the Gillette Safety Razor Company increased greatly after the directors voted a bonus to the managing officers were produced today by Damon E. Hall, counsel for minority stockholders in their $21,000,000 suit against certain directors.

The bonus was three per cent of the profits above $13,000,000, and goods were entered on the books as soon as they were shipped from the Boston factory, thereby adding to the profits immediately.

Atty. Hall, in questioning John E. Aldred of New York, one of the directors, introduced figures showing that goods shipped to foreign countries in December, 1928, totaled 4,165,079 packets. This was 2,724,281 more than in the next highest month of that year.

The managing officers of the company who shared in the bonus were Frank J. Fahey, Thomas W. Pelham and Ralph E. Thompson.

"As chairman of the board, did it not occur to you that giving this bonus might instill in these officers a desire to increase shipments, thereby increasing sales and consequently increasing the bonus they would receive?" Alfred was asked.

"I was opposed to the bonus system of compensation and did not vote for the bonus," was his answer.

"The bonus was pretty tempting bait, wasn't it?" asked Atty. Hall.

"I wouldn't say so," replied Aldredth.

FAHEY SEES WAY TO AID WORLD

Washington, Dec. 1 (AP)—John H. Fahey, Worcester publisher, and former president of the United States Chamber of Commerce, told a Senate sub-committee considering proposals for an economic council today that it is "quite possible to mitigate or lessen excessive business depressions."

Fahey said trade associations should not be allowed to limit production and fix prices without government supervision. He expressed doubt whether trade associations could operate in this direction on a voluntary basis.

Girl Escapes Jail by Giving Up Suitor

Faced with a month in jail or give up an affair with a married man, Josephine Cardarelli, 19, of Green ct., Newton, first took the month in jail, then relented today in Newton court. Miss Cararelli was arrested as a stubborn child on complaint of her mother, Mrs. Maria Cardarelli.

"Are you willing to give up this man?" Judge William F. Bacon asked.

"I can't," was the reply and the sentence was imposed.

The girl later changed her mind and was placed on probation.

MRS. DAVIS' 'LOVE MAN' IS REBUFFED IN ESTATE QUEST

Dry Crusader in Jail and Boy He Shot Is Near Death

BELMONT'S BOOM BOTTLED

These windows in the home of Galen D. Light, Northeastern University secretary, 3 Preble Garden rd., Belmont, were shattered by an explosion and Light was sprayed with glass. Boys were blamed.

Police Chief O'Brien of Belmont discovered today that the explosion was caused when a bottle of the old-fashioned flashlight powder photographers used to use went off with a loud boom!

Cops Get Cat, But It Costs Driver $25

Crime circles were shaken to the depths in Roxbury today, when two stalwart cat-hunting policemen obtained a conviction against a motorist for failing to halt while they escorted the recalcitrant kitty home.

In Roxbury court, William D. Kneeland of Beacon st., Waban, was fined $25 by Judge Michael Ahern for resuming driving too soon after the policemen had picked up the cat and before they had waved on again the traffic they had halted to make their capture.

Patrolmen Harry Shea and Aaron Mosher of the Roxbury Crossing station had been sent to find the Persian cat of Mrs. Alice Allen of Autumn st., Roxbury, which had strayed, ad found it at Brookline and Longwood aves.

While they cornered it, they hailed all traffic, and when they had picked up the cat, Kneeland started ahead again and was given a ticket.

Hungry Stone Hotel

Vienna, Dec. 1 (AP)—A small group of unemployed gathered outside the fashionable Hotel Imperial today, shouted "we are hungry," and threw rocks through the hotel windows. They fled before police arrived.

AGED REFORMER ADMITS HAVING BEER PARTY

Says He Doesn't Know How Whiskey Got in His Pocket; He Had No Gun Permit

Chicago, Dec. 1 (INS)—By the slender thread of a fast-fading life today hung the question of whether Daniel L. Gilday, elderly church deacon and dry crusader, must go through the ordeal of a trial for murder.

While the reformer sat in his Englewood cell, the state moved to bring him to justice for the shooting of Herman Knol, 17, Boy Scout, who says he was trying to help Gilday when a bullet from the latter's gun entered his abdomen.

SHOT WITHOUT CAUSE.

Upon the outcome of young Knol's battle for life rests the question of whether Gilday will face trial for murder or whether he will be charged with assault with intent to kill.

According to the wounded youth, he and a companion were on their way to church when they met Gilday staggering along the street. They started to help him to his home when he suddenly produced a revolver and shot the Knol youth, according to the latter, who was substantiated by his companion, Herman Alkema.

Although he admitted having consumed a few glasses of beer Sunday shortly before the shooting, Gilday maintained that he was under the impression that Knol and his companion were trying to rob him.

NO PISTOL 'PERMIT

The veteran reformer could not account for the discovery on his person of a half-consumed bottle of whiskey, saying that he had not purchased the liquor.

Pat Roche, chief investigator for the state attorney's office, said he had given Gilday an investigator's badge, but that the reformer was not entitled thereby to carry a gun.

Roche said Gilday had "co-operated" with him in a number of investigations.

SENATORS MAY BAR BANKHEAD

Washington, Dec. 1 (AP)—A report recommending that the Senate deny a seat to Senator-elect John H. Bankhead, Democrat, Alabama, is being prepared by Chairman Hastings of the elections sub-committee considering the contest against him.

Hastings is citing several hundred cases of alleged irregularities in the election in which Bankhead defeated former Senator Heflin as grounds for denying a seat to the senator-elect.

No efforts are expected to be made to prevent Bankhead from taking his seat when the Senate convenes, however.

Under Hastings' plan, action will come when the committee report is submitted.

EXCLUSIVE! Another exclusive pose of Miss May Gledhill, "ski girl" of poster fame and prominent athlete. The ways of love made her the friend of Mrs. Inez Conner, the wife of the father of Miss Gledhill's child.

The child of the strange triangle. To Mrs. Inez Conner, wife of the boy's father, he is known as "Sonny." To Miss Gledhill, his mother, the boy is named "Peel," after the maiden name of Miss Gledhill's mother. This photo appears exclusively in the Boston Evening American.

WIFE GUARDS BOY IN LOVE TRIANGLE

TRUSTEE WOULD NOT TELL OF HER RICHES

Wyman on Stand Refutes Testimony of the Widow's "Four-Day Spree"

Salem, Dec. 1—An attempt by Richard Bennett, New York attorney, to get information about Mrs. Adelaide Pierce Davis' income was blocked by a trustee of her first husband's estate, it was testified today at the Davis will hearing.

Bennett, who was rescued when Mrs. Davis was downed in Lake Sunapee last summer on a midnight boating party and who, according to previous testimony, was called "lover" by her, was rebuffed in his income queries by Henry L. Wyman of New York, the trustee.

Wyman, assistant treasurer of the American Radiator & Sanitary Heating Co., in which Mrs. Davis was a large stockholder, testified also that he never had seen Mrs. Davis intoxicated or under the influence of drugs.

NEVER SAW HER DRUNK.

He was questioned just before the plaintiff's case closed.

Q.—Did you see Mrs. Pierce Davis at the funeral of her first husband? A.—She was heavily veiled, sir. I could not see her.

Q.—Did you ever see her intoxicated? A.—No.

Q.—Did you ever see her when she had glassy eyes? A.—No.

Q.—Did you ever see her when you thought her under the influence of drugs—notably veronal? A.—No.

Q.—Was she always able to carry on a coherent, intelligible conversation when you talked to her? A.—Yes.

HE MET BENNETT

Under cross-examination by Atty. James W. Sullivan the trustee declared he had not known of litigation Grant Pierce was in with the John B. Pierce estate.

Q.—As a matter of fact, whatever suggestions you made **as a** trustee of the estate of Mrs. Adelaide Pierce Davis, she adopted, didn't she? A.—Yes.

Q.—Do you know Richard Bennett? A.—I met him once. He came into my office.

Q.—On her business? A.—Yes.

Q.—When? A.—I think in 1929.

Q.—You knew that during all this correspondence you have testified to here today, Bennett was acting with and for her, didn't you? A.—No, I did not.

WOULDN'T TELL HIM

Q. When did you meet Bennett? A. He came into my office in October, 1929, and was seeking information as to the John B. Pierce estate distribution. He said that Mrs. Davis had sent him and that she wanted to know what the Pierce estate had distributed to her in 1928 and 1929, and I said I would answer that question to Mrs. Davis herself. I said to him, "I have no specific instructions from her to answer any questions you ask." I didn't know Bennett at all.

Q.—So that a total stranger came into your office, sent by Mrs. Adelaide Pierce Davis, to ask you how much the estate of her first husband had distributed to her?

A.—No, not a total stranger. I had been introduced to him by Mrs. Davis at her hotel in New York. I recognized him as a man I had met.

REFUTES "SPREE" STORY.

Q.—What he was to her in a business way, you did not know? A.—No.

Q.—Did she tell you that Bennett was in Florida with her? A.—No.

Q.—Did you know that she had any advice from Bennett in Florida? A.—No.

During the time in September, 1929, when Mrs. Davis previously has been declared to have been on a four-day "spree" she wrote several letters to Wyman and talked with him rationally over the telephone, he testified.

According to previous testimony from the diary of her former butler, James Sinclair, the woman was on a "four-day drunk," between September 20 and 24, and had been drinking liquor two of these days without eating a meal.

Wyman's testimony revealed that in that year Mrs. Davis' quarterly income from the estate was nearly $18,000.

On April 12, 1929, he testified, she wrote him acknowledging receipt of two certificates totaling 97,600 shares of American Radiator stock, and on May 6 she wrote from Miami, Fla., acknowledging receipt of a check for $17,487.97, income from the estate, due her for the

Continued on Page 5, Column 1

LAST RITES FOR ROBERT AMES

Hartford, Ct., Dec. 1 (AP)—The mortuary where the body of Robert Ames, stage and screen actor, has lain for two days, was closed to the public today for the simple funeral services after about 7000 persons had filed past the bier.

Police estimated five thousand viewed the body yesterday, and two thousand the previous day. A throng gathered in the vicinity today for the services.

Members of the Ames family planned a simple service, attended only by relatives and boyhood friends and a group of friends from New York. The list of pallbearers included Raymond Walburn of New York and Clarence Schumway of New Rochelle, as well as friends here.

The Rev. F. H. Jacobs of the Fourth Congregational Church was in charge. No services were planned at the grave in Cedar Hill cemetery.

Grid Game Fatal

Washington, Dec. 1 (INS)—A broken vertebrae, suffered Nov. 22 during a backlot football game, proved fatal today to George Dyer, 21.

BORAH, IN ART, IS ROUGH

"Do I Look Like That?" Asks Senator; Assured, He Says, "It's All Right With Me!"

New York, Dec. 1 (AP)—"Do I look like that?" asked William E. Borah, senator from Idaho.

"Exactly like that to me," replied Sheila Burlingame of St. Louis, who had just finished modeling a head of the Senate leader.

"Are you going to leave it rough?"

"Yes, but I'll make another smooth one if you wish."

"Well," said Mr. Borah, "I don't know much about art, but if you want it that way, it's all right with me."

An account of this dialogue bobbed up today as Senator Borah's massive head, in bronze, went on a pedestal in the John Levy Galleries.

The bronze of Senator Borah was ordered by friends. He posed for 20 minutes each day last winter in the Senate foreign relations committee room. The posing came hard for him at first. After a few days he became a sympathetic, interested subject.

Mrs. Burlingame considered him her most thrilling commission—and she left the clay rough, just as finger and tool built it up, because Borah's "is a fluid personality, rugged, sincere."

SENATOR BORAH

Will Osborne Broke

New York, Dec. 1 (AP)—William Osborne Oliphant, orchestra leader and composer, better known as Will Osborne, filed a voluntary petition in bankruptcy today listing liabilities of $14,882.

POPE TO ISSUE ENCYCLICAL

Vatican City, Dec. 1 (AP)—Pope Pius XI. will issue an encyclical just before Christmas commemorating the 1500th anniversary of the Council of Ephesus. It will be his fifth this year.

The Council of Ephesus excommunicated Nestorius of Constantinople and condemned as heresy his teachings that Christ had two distinct natures, divine and human, existing separately, and that the Virgin Mary was not the mother of God.

It is expected that in the forthcoming encyclical the Pontiff will appeal for reunion of the Nestorian or East Syrian church, now centered in Persia and Turkey, with the Roman Catholic Church, and that the encyclical also will exalt the Virgin Mary.

The Pope has ordered extensive celebrations on the anniversary of Ephesus, and on Dec. 27 will be borne in procession into St. Peter's to celebrate the mass.

Einstein Sails Today

Brussels, Dec. 1 (AP)—Prof. Albert Einstein and Frau Einstein are scheduled to leave Antwerp today for San Francisco on the steamer Portland. They will go by way of the Panama Canal.

FLASH POWDER IN 'BOMBING'

A bottle of photographers' old-fashioned flashlight powder was the "bomb" that exploded last night outside the home of Galen D. Light, secretary of Northeastern University, Belmont police said today.

The explosion shattered windows and sprayed Light with glass as he sat in the sun parlor.

Police say that boys probably had found a full bottle of the powder, which now is rarely used by photographers, wrapped it in paper, lighted it and ran away. The blackened bottle and charred paper were found near Light's home today.

The explosion lighted up the district brilliantly.

Police Chief John J. O'Brien instructed his Belmont patrolmen today to question boys on their routes.

TRAFFIC SERGT. WOLFE DEAD

Sergt. John P. M. Wolfe of the Milk st. traffic station, died suddenly at City Hospital early today after a three-day illness.

Sergt. Wolfe became ill as he went off duty Friday and entered the hospital Saturday morning. He failed to improve and died suddenly shortly before 6 a. m. today.

Born in Boston February 3, 1880, Sergt. Wolfe was appointed as a reserve patrolman in 1907 and was made a regular officer in 1908. In 1917 he was promoted to sergeant and in 1921 was assigned to the Milk st. traffic station.

Armed Like a Gang Terrorist, This Dry Leader Got Drunk and Shot a Boy Scout

LAW AND ORDER CHIEF CARRIED THUG'S ARSENAL

Two police badges, whiskey, automatic pistol, cartridges, pawn ticket for a diamond ring, tear gas bomb—no, gentle reader, they are not from the pockets of some thug. They were found in the pockets of Daniel L. Gilday, prohibition leader, when he was arrested for shooting a boy who assisted him. He had no gun permit.

(International Newsreel photos.)

DRY SHOOTER

Gilday, who is an anti-vice leader in Englewood, shown in jail, where he is held pending the outcome of the boy's wound.

A. A. FAUL — HERMAN KNOL
BOY SAMARITAN LIES NEAR DEATH

Herman Knol, 17, a Boy Scout of Englewood, a Chicago suburb, shown telling A. A. Paul, hospital superintendent, how he was shot when he went to assist Daniel L. Gilday, 65, prohibition leader, who was staggering in the street. Young Knol was at the time on his way to church with another Boy Scout.

CALLS TOM MIX 'LUCKIEST MAN'

Life Story of Tom Mix, Page 4

Hollywood, Dec. 1 (AP)—Tom Mix, film and circus cowboy, was "the luckiest man alive" today, to use the words of his physician.

The actor was reported well on his way to recovery from peritonitis. When he was operated on November 23 for a ruptured appendix, doctors had given him only a fighting chance.

A bulletin issued today at the hospital said that Mix would probably be a patient there for only a few weeks longer.

MALDEN WIFE IN TRIANGLE OF LOVE

Continued From First Page

strange situation by Conner's wife in the face of the strenuous objections of her Malden relatives.

A chance street meeting of Mr. and Mrs. Conner with Miss Gledhill in Montreal three years ago completely altered the lives of all three.

Conner, son of a local contractor, brother of a former Malden city official, was a successful engineer, earning $25,000 a year, happy in the companionship of the former Malden girl even though their own romance had broken up a home.

Mrs. Conner, middle-aged, attractive, led a happy domestic life, traveling throughout the country with her husband to the locale of whatever work his profession called him.

Miss Gledhill, noted swimmer, field hockey star, model for advertising posters of the Canadian Pacific Railroad, had no thoughts except of athletics.

DIVIDING HIS LOVE

There was no Peel, then.

Today Conner is in Vermont State prison, serving three years for forgery, still dividing, in letters of adoration contained in the same envelope, his love between the two women.

Mrs. Conner, choosing between her own Malden family and the son of her husband by "the other woman," is caring for the child in the Floral Park, N. Y., home she and Miss Gledhill have shared since last September, when Conner was jailed.

And Miss Gledhill is bound by the tragic threads of her mixed-up love affair to a hospital cot in Mineola, N. Y., suffering from a nervous breakdown resulting from her fear that she was to be deported to Canada on a charge of moral turpitude.

The drama may yet have a typical O'Neill climax—in death—for after showing signs of improvement yesterday, the Canadian beauty took a turn for the worse last night and oxygen was again administered to keep her alive.

Or, Mrs. Conner may relinquish Peel to Mrs. Gledhill's mother, who is en route from Montreal to her daughter's bedside—in which case she is welcome to return to the home of her sister, Mrs. Mary E. Ogden, in Malden's exclusive West Side.

The story goes back beyond the meeting of Mr. and Mrs. Conner with Miss Gledhill, however. It goes back to Sept. 17, 1902, when Inez Noah, just graduated from Malden high school, married Russell P. Priest, son of Rev. Samuel K. Priest, Unitarian minister.

They were married in the First Universalist Church in Malden by Rev. James F. Alvord. Miss Gledhill wasn't born then.

In 1904, a son Benjamin, was born to the Priests and in the year that followed Mrs. Conner was divorced by Priest in Middlesex probate court.

ACCUSED BY HUSBAND

Conner appeared in the public picture for the first time then, named as correspondent by Priest, who charged his wife with misconduct at divers places on the Pacific Coast with Conner.

Inez Noah already had found Conner's attraction too great; she didn't contest the suit. Priest won a decree nisi and custody of the boy, Benjamin, and his divorced wife passed out of his life. She already had joined Conner in Boston and where they were married has not been disclosed.

Gossip and scandal attending her divorce kept them away from their native city but they gained consolation in mutual, undivided regard until Miss Gledhill entered their lives 20 years later and Mrs. Conner found herself compelled to read each other's notes in which she sacrificed so much.

A Christian inspiration, and the belief that she could win her husband away from Miss Gledhill, prompted Mrs. Conner to accept with complacency a domestic situation surpassing fiction.

She told her story from beginning to end today while she held Peel in her lap and rumpled his fair hair and called him "My boy."

STILL LOVES HIM

"I still love him," she said of her husband.

"Mr. Conner and I were in Montreal a few years ago when a girl, crying, passed us on the street. It turned out to be Miss Gledhill.

"My husband inquired if he could be of any assistance and she said she had been insulted by a cab driver. We took her home. That was the start of the affair between them."

During the ensuing two years and a half Conner divided his time and his love between the two women. It was Miss Gledhill, who most often accompanied him on his travels to different construction jobs. She was with him in Boston, in Harwichport on the Cape, with him in Maine.

Mrs. Conner was fully aware of the situation but believed she could make her husband forget the younger and more attractive woman.

"At first I thought she was to blame, but after I read some of the letters he wrote her, I felt that he was about 75 per cent responsible," she said.

"At one time I contemplated divorce, but my husband begged me not to, saying that he loved me."

Meanwhile, Conner's work suffered and his expenses increased and to provide the money with which to carry on his affairs, which had become increasingly tangled with the birth of Peel in Portchester, N. Y., he resorted to forgery.

OLD-FASHIONED WIFE

He left Mrs. Conner in New York one day last September, admitting that he was going to visit Miss Gledhill, whom he had installed in the Floral Park home. It was there that detectives hired by Vermont banks he had defrauded took him into custody.

"When he went to prison, it seemed the Christian thing to do to have Mrs. Gledhill and her baby come live with me. I am an old-fashioned wife. We got along splendidly."

She described Miss Gledhill as a vivacious girl, an accomplished sportswoman, French scholar and musician.

She expressed the belief that she and "the other woman" would have continued to live happily together until Conner's release from prison if her sister, Mrs. Ogden, had not interfered.

MYSTERY MEN

She said she believed Mrs. Ogden had notified immigration authorities regarding Miss Gledhill and that two claimed immigration officers who visited the Floral Park home a few days ago were responsible for the girl's nervous breakdown, which was at first believed an illness resulting from a suicide attempt.

Mrs. Ogden has denied this to the Boston Evening American and immigration officials have denied sending any officers to see Miss Gledhill or the identity of the two men is still a mystery.

It was Mrs. Conner who revealed the existence of the amazing correspondence that has passed between her husband and herself and Miss Gledhill since his imprisonment.

"OUT OF RHYTHM."

The letters protesting his love for each were penned by Conner in his cell and sent to the women in a single envelope that the two women read each other's notes in perfect amity.

Mrs. Conner made no attempt to reconcile her husband's contradictory protestations of love. She merely remarked, calmly and philosophically:

"He is out of rhythm with life."

With the same stoic complacency she exhibited letters written to her and to Miss Gledhill.

One of the letters to Mrs. Conner read:

"My dear wife: I am looking forward in the time I get out of here when you and I may start life anew. I know I have caused you much grief and misery but you must know that I regret it all. I know you understand me and the world and that you will find it in your big forgiving heart to forgive me."

The letter to Miss Gledhill said:

"My darling May: I am counting the days when I will be with you again. Separation from you is maddening. I love you with heart and soul and I know you love me. Be brave and patient and soon we will be together again with our love."

Still another letter to Mrs. Conner said in part:

"Dearest Inez: If I get word from you and May and Sonny I can stand it all right and the time will soon pass. The justification for a pardon is that I am needed outside in the world to take care of all of you. For Sonny's sake, be tolerant."

The son was born to Miss Gledhill in Portchester, N. Y., two years ago. Mrs. Conner said, but she was unaware of the situation until last September. At that time her husband was arrested and she first met the Gledhill girl, who was living in the Elm st. house in Floral Park.

And to Miss Gledhill, he wrote:

"Dearest May: You know I did not measure anything in money, for I gave my last dollar and always would for you and Sonny. I measured my happiness by love, trust and faith in our home. I am here because I got money wrongly so that you and Sonny would not starve and be without a home. You and Sonny are in my heart and soul every minute that I live. You can sell anything at home you wish—my clothes, cases and trunks. But for God's sake keep Sonny fed. His picture and yours stay with me always."

The suggestion that Mrs. Conner's sympathy for Miss Gledhill may have been born of her recollection of her own transgressions for Conner's love was made by the latter's sister, Mrs. Etta L. Marshall, who owns a Malden dress manufacturing concern.

"I have not seen or heard from my brother for more than 25 years," Mrs. Marshall said. "As a matter of fact, I have not seen him since he married Mrs. Priest, who left here with him and went to Seattle, where they were married.

"Mrs. Priest left her former husband and a young son here and went West with Ernest.

LIKE HER OWN CASE.

"The first I heard of my brother in all these years I read in the paper."

Asked if she had any idea why her sister-in-law took Miss Gledhill into her home, she answered:

"The only reason I can offer is she probably remembered the time when she left her own son behind her and the thoughts of that act no doubt aroused her sympathy for the plight of the Gledhill girl."

Interviewed at her Malden home, Mrs. Ogden blamed Miss Gledhill for all the trouble that had befallen Mrs. Conner, and said her sister would be welcomed back by her Malden relatives whenever she dropped her friendship for the "other woman."

In an exclusive interview with the Evening American, Mrs. Ogden said:

BLAMES "SKI GIRL"

"If Inez says I am responsible for her present trouble, she is not telling the truth. Ever since she married William Conner, who, incidentally is her second husband, she has had and has been in all kinds of trouble.

"Every member of our family has opposed him from the time she first started to keep company with him. We urged her years ago to drop him and forget him but she seemed impressed with him and refused to give him up.

"This girl, Miss Gledhill, has been the cause of all the trouble. Conner travelled with her all over the country. Last summer he was with her at Harwichport down on Cape Cod and also in Maine. They also stayed in Boston, Hartford, Stamford and Portchester.

"For some reason that none of us can explain, Inez has the peculiar notion that she must remain with this girl and take care of her. Every member of the family has been making efforts to have her come back home, and she is still welcome, but she refuses to leave this Gledhill girl.

"After Conner ran through what money he and Inez had, he started to forge checks on friends of both families. I don't know how much money he got on these checks, but when they are all checked up and totalled he will probably face many years in prison.

DETECTIVES ON TRAIL

"When his many check forgeries began to appear, detectives came to Malden and started to check up on him. They visited our home and talked with me and my husband. In one of our several discussions on the forgeries my husband mentioned the matter of this girl and her influence on Conner. My husband knew very little about this girl and he referred the detectives to members of Conner's family, who apparently supplied them with additional information.

"This Miss Gledhill has been the cause of all the unhappiness and scandal in our family and I see no reason why she shouldn't be sent back where she belongs. She has no right to be here and she is causing nothing but trouble by being here.

"If Inez is helping her in any way, I have no idea how she is doing it. To my knowledge she has no funds of her own. As long as she insists on remaining with that girl, her family will have nothing to do with her.

"If she will agree to drop her companionship with this girl and forget her, she is welcome to return to us at any time. We all want her home and we have wanted her especially since we learned of her present predicament. We are all willing to care for her if she does come home. She knows that."

Meanwhile, in the Vermont State Prison in Windsor, Conner said:

"It isn't true, that stuff in the papers about me."

Questioned, he said:

"My lawyer has told me to say nothing; that's all."

He has a job helping tend the prison store.

Mrs. Conner was the daughter of Mr. and Mrs. Samuel Noah. She is a descendant of the Cox family, which settled in Boston in 1628 and has been prominent in Malden for generations.

TOM MIX ✣ Dream of Saddle Comes True ✣ ---by DOROTHY ROE

TO EARN MONEY FOR A SADDLE THAT HE WANTED, HE OPENED A SHOOTING GALLERY IN TOWN, FASHIONING THE TARGETS HIMSELF...
AS SOON AS THE PROFITS AMOUNTED TO THE PRICE OF THE SADDLE, THE SHOOTING GALLERY WENT OUT OF BUSINESS...

TOM MIX ON "OLD BLUE," CLOSEST OF BEST HORSE HE EVER RODE...
AN HOUR LATER A SMALL BOY MIGHT HAVE BEEN SEEN TRUDGING ALONG THE ROAD, A RIFLE OVER ONE SHOULDER, A SADDLE OVER THE OTHER...

The first money ever earned by Tom Mix, the boy who was later to draw down a million a year, was from trapping rabbits on the Texas range. That was when Tom was about 10 years old. He made his traps, caught his rabbits and sold them at two for a nickel. The one goal of his life at that time was to own a real saddle. But rabbits at two for a nickel made the going slow, and so, when an Eastern relative sent him a .22 rifle for Christmas, he had a big idea. He opened a shooting gallery in the town nearest his father's ranch.

What a business for a boy who thought and dreamed of the horse and the gun.

Always mechanically minded, he fashioned the targets himself, both swinging and fixed, and opened up in an unused paint shop. Every night he counted his earnings, and every day he visited the saddle shop of Joe Glantz. There was one particular saddle he wanted. It was a boy's size, and the most elegant saddle young Tom had ever visioned in his wildest dreams. One night he counted his riches again. He had just $29.10. The saddle cost $31.50. He needed $2.40 more—and his biggest day's business at the shooting gallery never had netted that much. But the morrow was Saturday, and he lived in hope.

Fate was kind to Tom Mix, just as it always has been. A couple of business men came in the next day and started a shooting contest. Tom loaded and re-loaded the rifle. When they had finished they paid him $32.55. And at that minute the shooting gallery closed up and went out of business. An hour later a small boy might have been seen trudging toward home, a rifle over one shoulder, a saddle over the other, and he walked so fast he might have seemed a fugitive from justice hitting for the nearby Mexican border. Here was a happy boy, in a happy Wild West setting—his whistling and song added to the setting.

Tom Mix has described the incident himself. "He was just a boy with a saddle," said Tom—"a saddle no one could use but himself, unless he himself loaned it. And he wasn't loaning it to anybody in all that big State of Texas. Carefully and tenderly wrapped up each night, it was tucked under his bed. His was the great joy of possession, for he knew the saddle's value. He knew the effort he had exchanged for the money to buy it. He felt that he had earned it, and that saddle was his. That boy was I."

(The third instalment of the intimate, absorbing life story of Tom Mix will appear tomorrow.)

(Copyrighted and distributed by Universal Service.)

Wheeler Estate $5,533,472

New York, Dec. 1 (INS)—Appraisal of the estate of Mrs. Celia R. Wheeler, filed here, today revealed net assets of $5,337,472 including $5,213,343 in securities.

FUR COATS RELINED $6.50 LINING INCLUDED ....

Fur Coats Restyled by Our Custom Fur Expert Low as $25

FURS MADE TO ORDER, REPAIRED, CLEANED AT EXTREMELY LOW PRICES.

MARCUS FUR CO.
41 WINTER ST. BOSTON
8th Floor
Liberty 0070

Furs called for and delivered.

JORDAN'S BASEMENT

Did You See the Enthusiastic Crowd in Jordan's Great Basement Store TODAY? All Were Sharing in Our Greatest Christmas Dollar Day Bargains! Because of the Extraordinary Response to this Outstanding Event Our

Greatest Christmas DOLLAR DAY Continues Wednesday

Gifts for Women! Gifts for Misses! Gifts for Men! Gifts for the Children at SAVINGS!

Had the 39 Clubs, But Knew No Golf, So He's Held for Theft

Five handsome golf bags and 39 shiny clubs seemed a little out of place to police in the home of Charles Robinson, Glover ct., South Boston, so Robinson appeared in court today.

What's more, golf-inclined police said Robinson seemed totally unfamiliar with even the general terms of golf.

And, on top of that, Victor B. Fowler of Hampden circle, Wollaston, said they were stolen from his car near the South Station a week ago.

Robinson was held in $1000 until December 7. The equipment was valued at $700.

Pope Protests Girls' Dance Near Vatican

London, Dec. 1 (INS)—A performance by a troupe of scantily clad dancing girls and a menagerie in the Piazza Pratt Strozzi, adjacent to Vatican City, drew a protest from Pope Pius to the Italian authorities, according to a dispatch today in the Daily Herald from Rome.

The newspaper said the Pope objected to the gathering of crowds to witness the performance, calling attention to the Lateran treaty, which proclaimed the sacred character of the city of Rome.

"SPECIAL"
PERMANENT WAVES $1.95 COMPLETE
Long Hair Extra
All the Curls you need!
Shampoo and Set, 45c; Mon., Tues., Wed. For a Limited Time Only at This Price
PARIS VIP WAVE $4
ALVETTA WAVE $6
WARNER WAVE $10
United PERMANENT WAVE SHOP
With or Without Appointment
8 WINTER ST., Suite 404, 4th Floor
Open Evenings by appointment
Devonshire 0081

$5.00
NEW LOW FARE
TO NEW YORK
On ocean liners "George Washington" and "Robert E. Lee" via Cape Cod Canal. This all-water route. Sailings from India Wharf, at 5 p. m. daily, except Sunday.
EASTERN STEAMSHIP LINES
India Wharf (Res. 170(1); 448 Boylston St. (Kn. 0020)); 80 Franklin St. (Lib. 8585), Boston.

AUTO OIL Jenney GASOLINE

JENNEY
• HY-POWER •
The regular Jenney Gasoline—high grade and dependable. Long recognized by motorists as a leader in its class.

JENNEY
• ETHYL •
A mixture of Ethyl Fluid and Jenney Hy-Power, is especially adapted to the modern high compression motor; stops knocking.

JENNEY
• AERO •
The finest motor fuel obtainable, gives unequalled performance with more power and mileage, quicker starting and freedom from carbon troubles.

JENNEY
• AUTO-OIL •
A paraffine base oil, highly refined for quality and filtered for purity.

Exclusive distributors for
VALVOLINE
the original Pennsylvania Oil

If you have a strange tank let us fill it for you. Phone HAMond 3130.

• JENNEY CONCERT BAND EVERY SUNDAY EVENING WEEI 8 to 9 •

There's a heap of difference between *try* and *buy*. Convincing arguments will prompt you to *try* a gasoline—but only the gasoline itself can influence you to *buy* . . . to use tankful after tankful.

That's why we only ask that you *try* either Jenney Hy-Power, Ethyl or Aero. For those who *try* them—*buy* them. Jenney products sell because of actual performance.

The most convincing argument which we can present is the fact that every day more car owners proclaim Jenney products the finest they have ever used. Isn't that the best reason why you, too, should try

JENNEY Gasoline

• Stick to JENNEY •

ITALY BOOSTS ARMAMENTS AS DEBT IS CUT

By ROBERT B. HOWELL,
U. S. Senator from Nebraska,
Chairman of the Claims Committee
Written Exclusively for Universal Service.

Copyright, 1931, by Universal Service, Inc.

In this second article on European war debts showing what the United States is paying in comparison to the amounts paid by the various debtor nations, the war debt of Italy is analyzed.

Washington, Dec. 1—Italy's war debt to the United States was $1,349,000,000. However, that is not all.

After the last gun was fired in the great war our Secretary of the Treasury kept right on loaning Italy as though the war was still on.

He did not stop long enough, however, to ask the finance committee of the Senate to report out a bill approving such loans.

PEOPLE LOSE OUT

This post-war debt amounted to $401,000,000, making Italy's total debt on June 15, 1925, $2,150,000,000 plus.

Every dollar we loaned Italy was borrowed from our people and remains unpaid. As a consequence, it will have cost the United States to carry this Italian debt to the end of the present fiscal year—a period of seven years—some $624,000,000.

Now, mark you, all Italy will have helped us out during that time—and she has paid all she agreed to pay—is a total of $39,521,000. The difference of the two sums is our net cost of carrying this Italian debt, about $583,000,000.

Italy was to have paid us $14,706,000 more this year except for the President's moratorium.

PRINCIPAL CANCELLED

Italy's debt settlement is equivalent to the cancellation of the principal sum of her debt of $2,150,000,000 and the ultimate payment in lieu thereof of 1¼ per cent interest on the face of that debt for 62 years. Then Italy stops paying the principal sum of her debt having been cancelled.

Why such a settlement? It was based on the high-sounding theory of ability to pay. The same theory was presumably invoked in the case of the Hungarian debt and though the amount involved was small, it will be discussed next.

(In tomorrow's article Sen. Howell will show how Hungary was granted supplies after the World War but was granted a cut-rate settlement in the identical form of that with Italy. The United States is paying the difference.)

BENNETT 'SNUB' IS REVEALED

Continued from Page 3

quarterly period ending Dec. 31, 1928.

Wyman testified to several business-like letters she wrote to him subsequently and said that on May 31, 1929, she got a loan of $312,000 at the National City Bank in New York.

She wanted the loan, Wyman said, to take up her rights to purchase, for $25 a share, additional stock in the American Radiator Co., when it was selling at $50—making a profit of 100 per cent.

"I saw her execute a letter of transmittance on that occasion, and she also executed an irrevocable stock power document," Wyman testified.

Atty. Sullivan here said he would rest the case of the plaintiff, Mrs. Prechette, sister of Mrs. Davis, except that later he wished to call Dr. George Kline, state commissioner of mental diseases.

Counsel for the Davis estate called as the first witness, Dr. Arthur H. Crosbie of 500 Commonwealth ave., a kidney specialist, who testified that he operated on John B. Pierce on June 9, 1917, and that Pierce died on June 23.

To the best of the physician's knowledge, he said, Pierce was not told that he was near death, although there were about 10 days of this period, except for brief intervals of delirium, when he was able to place his affairs in condition.

Mrs. Pierce, later Mrs. Davis, was at the hospital every afternoon and evening, Dr. Crosbie said, and had been told that Pierce probably would not live.

WALKER HINTS AT PERJURY IN MOONEY CASE

San Francisco, Dec. 1 (AP)—After Frank P. Walsh had pleaded for two hours before Governor Rolph for a pardon for Tom Mooney, convicted parade bomber, Mayr Walker of New York took up the plea today.

"Diabolical" and "fiendish" were Walker's first words as he spoke of the explosion in July, 1916.

"The echo of the terrible shock was felt all over the American continent. It was not local.

"The despicable thing impressed everyone who heard. Never have I lost interest, although I was not intimately brought into the case immediately.

NOTABLE DAY

"This is a notable day. After 15 years, an open, fair hearing, full and thorough, is granted counsel for this petitioner.

"I am mindful of the responsibility resting on your excellency, but it rests on this side of the bench, too."

He launched at once into a reference to "perjured testimony."

"Duty is exacting and has responsibilities," he said. "Counsel espousing cause must share with officers of the law and prosecutors."

Referring to himself as "your humble servant" he said he had followed Cochrans and Walsh here to plead for Mooney.

STRONG ARM OF LAW

He spoke of the slaying of four "little children" in New York, and said except for the "strong arm of the law there would be very little left of this country."

The mayor said the story unfolded by Walsh today was the first public presentation of it.

Charles M. Fickert, who as district attorney prosecuted Mooney, expressed belief today it would be best to pardon him.

Fickert's belief was expressed in a letter to Mayor Walker in which he based his change of attitude on the opinion that Frank C. Oxman, one of the witnesses in Mooney's trial, gave perjured testimony.

Young Mellon Gives Up Literary Leanings to Become Banker

Pittsburgh, Dec. 1 (AP)—Paul Mellon, who once was inclined to follow literary leanings he exhibited at Yale embarked on a banking career today.

The Secretary of the Treasury escorted his son into the Mellon National Bank.

"What are you going to do?" young Mellon was asked.

"I'm going to learn the banking business," he replied.

"In what capacity?"

"Whatever they want me to do."

"What about these earlier reports of your literary ambitions?"

"That's all old stuff, and it's all been explained."

'BAT BABY' GAINS 14 POUNDS

Washington, Dec. 1 (INS)—Edith Riley, 13-year-old "cupboard baby," taken from a dark stuffy closet in the home of her father and step-mother three weeks ago, has gained 14 pounds and now weighs 52 pounds, Dr. Edgar A. Boecek, superintendent of Gallinger Hospital, reported today.

The under-privileged child is under treatment and observation in the hospital while her parents, Harry and Elsie Riley, are awaiting trial on cruelty charges.

The girl is said to have been kept a prisoner in the Riley home for seven years.

Don't say, "It can't be done," until you've tried a Want Ad.

Envoy Garrett Trips on Rug, Injured

Baltimore, Dec. 1 (AP)—John W. Garrett, ambassador to Rome, today had his right foot in a plaster cast, the result of a broken bone sustained in a fall. The ambassador tripped on a rug and fell. Yesterday he complained of a pain in his foot and doctors found the small bone fractured.

Sandlot Grid Game Fatal to Texas Boy

Houston, Tex., Dec. 1 (INS)—A sandlot football game resulted in the death of Woodrow W. Jernigan, 14-year-old student of Sam Houston High School here. Hurt while playing in a practice game he died yesterday of internal injuries.

Now if You Want Baby, See the Judge

Macon, Ga., Dec. 1 (AP)—Ideas for Christmas presents. The Bibb County juvenile court has posted this announcement:

"If you want a baby for a Christmas present—see us."

Officials said they had several infants and small children for adoption.

Manning Dinner Off So as to Aid Jobless

New York, Dec. 1 (INS)—The Church Club of New York, at the instance of Bishop Manning, has decided to omit the dinner tendered him annually, and planned for Jan. 5, to use the money that would have been contributed for it to help the unemployed.

Chaplin Settles $500 Suit Filed by Girl

London, Dec. 1 (AP)—Charlie Chaplin consented today to a judgment with costs for the plaintiff in a suit by Miss May Shepherd, his former press agent, who asked $500 in back wages.

The comedian testified that he had not been aware of the financial arrangements with Miss Shepherd. His lawyer read a statement in which Chaplin said he was settling the case "because great names have been mentioned and I don't want them mentioned further."

5 Firms Cut Tire Prices to New Low

Akron, O., Dec. 1 (AP)—Five large auto tire companies announced price reductions today to the lowest levels in their history. They were the Firestone, B. F. Goodrich, Seiberling, Mohawk and the Master companies.

The reductions, from 5 to 15 per cent, will affect "standard" grades of tires, but not the "second" and "De Luxe" lines. Inner tubes also will be reduced 13 per cent. Similar cuts have been made by the Goodyear and Lee companies.

Mail Flier Is Forced Down; Back by Auto

Denver, Dec. 1 (INS)—Al Caban., Western Air Express mail pilot, was found today 30 miles north of El Paso, Tex. He left Albuquerque late yesterday, was forced down two hours later and remained with his plane over night. Today in attempting to take off for El Paso he ben a propeller and came here in an auto, while another flier brought in the mail.

John Hancock Series

$2400 a year
Can you live on it and save?

A young married couple with this income actually did. Here is their monthly budget:

Apartment rent, $65; Bullet room $25; net $15. Food $50; Operating expense (light, heat, telephone and curfare) $26; Clothing for both $20; Recreation including vacation $20.

Savings divided as follows: —$10 Savings Bank; $10 Building and Loan; $15 Instalment on furniture; $12 premium on $6,000 life Insurance policy. Total savings of $47 a month out of $200 income.

The way to get the most for your money and save something is to use the budget system. The John Hancock Home Budget Sheet has been used successfully by hundreds of young people. Send for your copy.

Address John Hancock Inquiry Bureau

John Hancock
LIFE INSURANCE COMPANY
OF BOSTON, MASSACHUSETTS

Over Sixty-Eight Years in Business

A&P STEAK SALE

THESE steaks are best prime steer beef cuts, guaranteed to satisfy or your money will be cheerfully refunded.

Porterhouse *with large tenderloin* LB **49c**

Sirloin *well trimmed, guaranteed quality* LB **39c**

GENUINE SPRING
Lamb Fores Lb **9c**

WILDMERE SMOKED—OUR OWN CURE
Shoulders Lb **12c**

PORK CHOPS, Best Centre Cuts Lb 23c
FANCY BRISKET CORNED BEEF Lb 25c
BEEF POT ROAST, Clear, Lean Lb 25c
HAMBURG STEAK, Freshly Ground Lb 15c

Haddock *fresh caught* Lb **8c**
OYSTERS pint 33c
SWORDFISH Lb 33c

—Prices for Boston and Vicinity—

A & P MEAT MARKETS
The Great ATLANTIC & PACIFIC Tea Co.

Just Reduced!
HOOD'S or WHITING'S MILK
Now 10c Per Quart
Price Effective for Boston and Vicinity
A & P FOOD STORES
The Great ATLANTIC & PACIFIC Tea Co.

prices effective in Boston & Vicinity

SPECIAL THIS WEEK

for interesting food facts
Tune in on "Our Daily Foods," A&P broadcast over WEEI at 9:45 a. m. and WBZ-WBZA at 10:30 a. m.

Luscious sun-ripened Del Monte PEACHES

Colored with the gold of California sunshine; rich in flavor and swimming in tasty, heavy syrup; a wonderful treat at a bargain price.

Sliced or Halves NO. 2 CANS **10c**

Here are two good old favorites for breakfast and so low priced that everybody can enjoy them now.

A&P ESTABLISHED 1859 "WHERE ECONOMY RULES"

SILVERBROOK SLICED **BACON** LB **20c**

SELECTED NUMBER ONES **EGGS** DOZEN **23c**

Shoulders WILDMERE—OUR OWN CURE LB **12c**

SWEDISH STYLE **RYE BREAD** LOAF **5c**

DEL MONTE **SPINACH** 2 No. 2½ cans **25c**

Pureed Foods Van Camp's 2 CANS 25c
Camay Soap 3 BARS 19c
Baker's Coconut Southern Style PACKAGE 15c

Ready in 12 Minutes
3 Big Servings
CHEF BOY-AR-DEE *Instant* SPAGHETTI DINNER **33c**

1 THE CHEF'S FAMOUS SAUCE
2 DELICIOUS ITALIAN CHEESE
3 HARD DURUM SPAGHETTI
ALL IN ONE PACKAGE!

CAMPBELL'S **BEANS** 4 CANS **25c**
QUAKER MAID **BEANS** 5 cans **25c**
QUAKER MAID **CATSUP** 3 small bottles **25c**

FRESH fruits and vegetables

Grapefruit 5 FOR 19c
York Apples 8 LBS. 25c
Oranges California Valencias 2 DOZ. 33c
Bunch Carrots 2 BCHS. 15c

Del Maiz Niblets CAN 15c
Marigold Peas 2 CANS 25c
Sultana Syrup JUG 25c
Chocolate Royals NBC BULK LB. 27c
Butter Thins NBC LB. PKG. 25c
Pears IONA BRAND BARTLETTS 2 NO. 2½ CANS 29c

PANCAKE FLOUR
Pillsbury's 2 packages 25c

A&P FOOD STORES of NEW ENGLAND
The Great ATLANTIC & PACIFIC Tea Co.

BEACON HILL

—by—

Betty Alden

COULD ANYTHING BE MORE THRILLING THAN becoming engaged in one's debutante year? To meet Prince Charming as one steps out of the schoolroom into the ballroom is just like a fairly tale. But that is what is happening to one of this season's pretty debs this afternoon.

BARBARA GREENOUGH

Photo - Bachrach

Barbara Greenough, charming daughter of the Henry Vose Greenoughs of Brookline, is being introduced this afternoon as the fiancee of John S. Bradley of Brookline, formerly of Evanston, Illinois. He is the son of Mrs. Luther Bradley and the late Mr. Bradley. Miss Greenough was formally presented to society this month at a large ball at which she shared honors with her beautiful cousin, Betty McGinley, daughter of Mrs. Holden McGinley of Milton.

Mr. Bradley is the brother of Francis Bradley, whose engagement to Katherine Howe, daughter of the Dudley Howes of Brookline, was announced last month. He is a graduate of St. Paul's School and Yale University, also the Yale Architectural School, and is now employed by a Boston firm of architects.

The attractive bride-to-be was elected to the provisional membership of the Junior League and invited to join the Vincent Club this fall.

Attractive Mother and Daughter

ON CHRISTMAS SHOPPING BENT PERHAPS, WE SAW Mrs. Amor Hollingsworth of Hyde Park recently. She is one of our most beautiful matrons with snow-white hair and REAL sables. Her attractive post-debutante daughter, Evelyn, is also one of Boston's best-dressed maidens. We would like to see a mother and daughter fashion show some time, there are so many attractive daughters with equally lovely mothers.

ALL OF THE YOUNG SET are anticipating Harriet Moseley's ball on Friday night. There will be a small dinner party at the home of Mr. and Mrs. Frederick S. Moseley before the dance. The young ladies invited to the dinner include Miss Isabel Henry of Philadelphia, Dorothy Forbes, Marion Clark, Lorna Livermore, Madeleine Phillips, Alice Ellsworth, Berta Bartlett, Anne Dick, Anne Tuckerman, Beatrice de Menocal. Miss Harriet is the younger sister of Miss Helen and Miss Charlotte Moseley.

Lorna Livermore

MRS. LARZ ANDERSON IS extending the sale for the Disabled Ex-Servicemen's Exchange at her home on Commonwealth ave. through today because of the rainy weather yesterday. This sale is dear to the heart of all Bostonians and this year more than ever the gifts made by the soldiers of the late war should be sold for their comfort. Have you ever seen the lovely things made by these boys? We were simply astounded when we ordered various articles last year at the skill and beauty of their handwork. One fluffy haired little girl was thrilled to receive a doll's bassinette, so finely woven of reed and beautifully constructed. It will last for many years, perhaps even handed down to her baby. Do go and see what the soldiers have made this and make your tree more richly laden.

ON WEDNESDAY NIGHT, tomorrow, Jane Bancroft will have her winter party and this means a very large and brilliant ball at the Hotel Somerset. Mrs. William C. Cox (Jessie Bancroft), a sister of the debutante and president of the Vincent Club, will be unable to be present, as she is convalescing from an illness at Phillips House.

News and Gossip of Society in and Around Greater Boston

MRS. F. DOUGLAS COCHRANE HOSTESS AT LECTURE

First in Series to Benefit Charity

Mrs. F. Douglas Cochrane is opening her house for the first of the series of three lectures to be given for the benefit of the Boston Neighborhood House, which takes place this afternoon at 3:30. Mr. Philip Handy has chosen the subject for his talk: "Modern Art and the Museums."

Mrs. Chilton R. Cabot, who has charge of the ticket sale for the lectures, has made a most gratifying report to the committee on the response made to the invitations they sent out.

Subscribers

Among those who have subscribed to tickets are Miss Clara A. Adams, Mrs. George R. Agassiz, Mrs. John S. Ames, Mrs. John W. Bartol, Mrs. Arthur E. Childs, Mrs. Ernest A. Codman, Mrs. F. Benjamin Crowninshield, Mrs. George H. Davenport, Mrs. William Herbert Dewart, Miss Rose L. Dexter, Mrs. George Peabody Gardiner, Miss Mary Hunnewell, Mrs. Ellerton James, Mrs. John Lowell, Mrs. George A. Macomber, Mrs. Donald Munroe, Mrs. Charles A. Proctor, Mrs. Richard M. Saltonstall, Mrs. Gilmore Scranton, Mrs. Willis S. Shepard, Mrs. Joseph G. Thorpe, Mrs. Francis Todd and Albert W. Hunt.

The last named group will attend all three lectures, but there are many who wish to choose only one or two to hear. The other two will be on Tuesday, Dec. 8, on "Notable Gardens of Scotland," by Mrs. John Carroll Perkins, at the home of Mrs. T. Morris Murray, and the last, on the following Dec. 15, on "Modern Poetry," by Mr. Robert Hillyer, at Mrs. Cochrane's again. The committee is helping to make a substantial amount for the Neighborhood House, especially as they need so much more than usual this year.

Bridge and Tea

Another generous person to open her home for a benefit is Mrs. Phineas W. Sprague, who is hostess at her home this afternoon for a contract game and tea. This will aid the Boston Girl Scouts, for whom a special committee have been working some time.

Mrs. William C. Conant, whose daughter, Miss Edith Conant, is among the highest ranking scouts in the country, is in charge of the tea tables, assisted by the committee including Mrs. Carl T. Keller, Mrs. R. Devereaux Barker, Mrs. Robert M. Burnett, Mrs. William A. Copeland, Mrs. Henry W. Harris, Mrs. Henry G. Lapham, Mrs. Halsted Lee, Miss Elizabeth C. Lotland, Mrs. Rene Paine, Mrs. Edward R. Nash, Mrs. John A. Moire, Mrs. Roswell Phelps, Jr., Mrs. John P. Ramsay, Mrs. Richard S. Russell, Mrs. Robert W. Sayles, Mrs. Zenas Sears, Mrs. Edmund H. Talbot and Mrs. Daniel G. Wing.

MATRONS AID BUREAUS WHICH ASSIST THE JOBLESS

MRS. COOLIDGE MRS. STRONG MRS. RANTOUL

THREE MEMBERS OF the committee in charge of the benefit performance which will take place on Tuesday, Dec. 8 at the Copley-Plaza, presenting Jacques Cartier, internationally famed dancer, to aid the three unemployment bureaus for women established by the Women's Educational and Industrial Union are shown at luncheon. They are Mrs. J. Templeton Coolidge, Mrs. Richard P. Strong, and Mrs. Robert Rantoul. Mrs. Edward D. Brandegee is also on the committee.

Marquise's Bad Boys Suffer

New York, Dec. 1 (AP)—The Marquise de Maleisaye, otherwise Mrs. Edith Lyman Collins, ward of the late Chauncey M. Depew, who died in France, so deplored the behavior of her two sons that in her will just filed she left them only small bequests and the injunction to "pay their most painful debts."

The marquise was a great granddaughter of the late Commodore Vanderbilt.

The sons, Vladimir and Stanislaus, are to receive $10,000 each. The marquise explains she has left them little because they had "caused me, their mother, to suffer in every possible manner, anguish, worry and veritable misery."

The will directs payment of $5000 to Etienne, Marquis de Maleisaye, and adds that the testator hopes "that God will help me to forgive his taking possession of my family collar of pearls."

Church Bells Toll at Blue Law Election

Rochester, N. H., Dec. 1 (AP)—Church bells, tolling for 15 minutes at the opening of polls in the annual city election today, called upon Rochester's church faithful to cast their votes against the proposed liberalization of the Sunday laws.

A local ordinance permitting sports and amusements as well as certain business activities on the Sabbath, recently passed by the city council, was before the voters for ratification.

By Edgar A. Guest

Just Folks

Beauty

The love of beauty once possessed
Outlives the sordid dust and grime,
And holds its dwelling in the breast
Against the ravages of time.

And this is why a woman wan
And grayed and beaten by defeat,
From day to day will struggle on
To keep an ugly dwelling neat.

Day after weary day will see
Her battling with the dirt and dust,
Fighting the filth of poverty
Because her nobler nature must.

So fond of beauty humans are
That often in a squalid room
A woman fills with stones a jar
And brings a lily bulb to bloom.

(Copyright, 1931, Edgar A. Guest.)

Anita Grew to Wed in Orient

Istanbul, Dec. 1 (AP)—American Ambassador and Mrs. Joseph C. Grew today announced the engagement of their daughter Anita to Robert English, secretary of the American legation at Bangkok, Siam.

Both Miss Grew and English are from Boston, Mass. They met here several years ago.

The wedding probably will be held at the American Embassy here within the next few months. The date is still indefinite.

Miss Grew is well known as a sportswoman. She swam the full length of the Bosphorus last summer.

Librarian Crane Dies

Bridgewater, Dec. 1 (AP)—Joshua E. Crane, 81, librarian of the Taunton Public Library since 1895, died at his home here today. His resignation would have been effective today.

Fr. Cronin Court to Stage Penny Sale

Rev. Daniel I. Cronin Court, Massachusetts Catholic Order of Foresters, will hold a penny sale this evening at the Philomathia Club, Commonwealth ave., Newton.

The committee in charge includes Mrs. Francis P. O'Meara, Mrs. Mona Fitzgerald, Mrs. Sara Kelley and Mrs. Gertrude Wardl.

CONTRACT BIDS TINGE WHIST TOURNEY

Philadelphia, Dec. 1 (AP)—According to the program, they're playing auction bridge the first two days of the national championship tournament this week. So strong a hold has contract taken on the addicts of the card table, however, that the bidding and the play in these events smacks strongly of the newer game.

George Reith and Mrs. Robert Fuller of New York won the national championship of mixed pairs at auction last night but the contract influence tingled even their game. The new champions said they preferred contract.

William E. McKenney of Cleveland, secretary of the American Bridge League, sponsoring the tournament, predicted that auction championships will be dropped after this year.

DECEPTIVE BIDDING.

One instance of how inveterate contract players carried over their habit of deceptive bidding to the auction tables was furnished by Mrs. P. H. Sims of Deal, N. J. She and her husband, one of the foremost bridge exponents of the country, finished ninth in the mixed pairs tournament.

Playing with David Burnstine of New York and Mrs. L. Stengel of Larchmont, N. Y., the following hand appeared:

NORTH
S.—Blank.
H.—Q, J, X, X, X, X.
D.—X.
C.—A, K, J, 10, X, X.

WEST
S.—K, Q, J, X.
H.—X, X.
D.—X, X, X, X.
C.—Q, X, X.

EAST
S.—X, X.
H.—K, 10, X.
D.—A, 10, X, X, X.
C.—X, X, X.

SOUTH
S.—A, 10, X, X, X, X, X.
H.—A, X.
D.—K, Q, X.
C.—X.

Mr. Burnstine and Mrs. Stengel East and West, were silent throughout the bidding. Mr. Sims North, dealt and bid one heart, mentioning his major suit first. Mrs. Sims changed to one spade. Her husband, blank in that suit, bid two clubs. Mrs. Sims went to two spades and Mr. Sima bid three clubs.

AUDACIOUS BID

Reluctant to leave the contract at clubs with one worthless card in that suit in her hand, and fearing a diamond lead from Mr. Burnstine, East, against a no trump contract, Mrs. Sims audaciously bid three diamonds to deceive her opponents.

Mr. Sims went on to four clubs and Mrs. Smith made it four hearts. Her husband, the original bidder, made a little slam in hearts.

The remaining auction championships were played today, leaving the way clear for the contract competitions starting tomorrow and lasting until Saturday.

GLORIA AND MARQUIS FINALLY PART

She Sails on Ship Bearing Farmer, Her No. 4

READERS have seen in Miss Parsons' vivid story of "The Life and Loves of Gloria Swanson" the rise of Gloria Swanson from the obscurity of a screen "extra" to wealth and international fame and a third marriage that secured her a foreign title.

Yesterday we left Miss Swanson and the Marquis Henri de La Falaise at the parting of the ways. In today's chapter, Miss Parsons tells of the "fade-out" of their romance and the relegation of the marquis with Wallace Beery and Herbert Somborn as a former husband of the star. But a new love was to dawn and lead to a secret marriage with Michael Farmer, popular Irish "playboy."

By LOUELLA O. PARSONS
Motion Picture Editor of Universal Service, Inc.
(Copyright, 1931, Universal Service, Inc.)

Hollywood, Dec. 1—But the Marquis de la Falaise is a gentleman and always will be, come what may. He had no desire to hurt his wife. He wanted his separation and wanted it as quickly as it could be arranged.

He visited Gloria at Malibu, sat on the beach with her and played with the children, Gloria, second, and little Joseph. The children adored him and have always called him "Sunny Jim," and his attention for them has always been one of the things that endeared him to Gloria.

With all the world watching their affairs, on August 5 Gloria and her titled husband issued a joint statement, announcing their decision to part. Gloria, still clutching at a fast fading hope, announced the parting was amicable and although they would occupy different dwelling places they would remain friends.

The bitter humiliation of knowing that Henri was spending his time with Constance Bennett was eating at Gloria's heart. I really believe at this time she would have flung her career and all other romances to the winds to get Henri back. Never had he seemed so necessary to her happiness.

But Gloria is proud. No one saw a tear in her eye. Every night she was seen dancing at the Embassy Club or the Cocoanut Grove, always attended by a group of youths. She was always merry and gay. One night there were seven men at her table at the Embassy and no other women.

Gene Markey, one of her best friends, was frequently seen with Gloria, dining and dancing with her here and there. There were rumors of an engagement, but I don't believe there was ever anything but a good comradeship. Gloria has a wonderful sense of humor when she isn't worried, and this new Gloria was a delightful companion.

Her picture was taken with a young Mr. Ryan at the Mayfair Club and other places, but Gloria, laughingly, said there was no romance. He was merely a friend.

On November 7, 1930, Gloria filed suit for divorce from her marquis. She did her best to keep it out of the newspapers, but the demon press foiled her efforts and the Los Angeles Examiner came out with an exclusive story.

After the divorce there was no longer any reason why Constance Bennett and the Marquise de la Falaise should not appear in public together. Often there were embarrassing situations for Hollywood hostesses who wanted to entertain both Connie and Gloria. But both girls carried off the situation with dignity.

The following June, Gloria, accompanied by Virginia Bowker, a school girl friend from Chicago, sailed for Europe. One reason for the trip was Gloria's eagerness to have little Gloria see Europe. An unusually intelligent child, the trip, her mother decided, would be beneficial and educational as well.

The three of them sailed June 5. Miss Bowker met Michael Farmer, Irish playboy, at one time engaged to Marilyn Miller, musical comedy favorite. Mr. Farmer is reported as having money. No one could ever verify that report. He is young, only 29, he is handsome and he has had some of England's most famous titled women in love with him.

Whether or not the wealth is a myth no one knows. An older woman relative is supposed to have adopted him. But this is only one of the stories that have been circulated since his marriage to Gloria. At any rate I have seen him and I can vouch for his good looks and for his charm.

TOMORROW: Not only does he find out "whom Miss Swanson is," but he weds her.

FIRST NATIONAL STORES INC.

Reduced Today!

Brookside Milk Qt. 10c

4% Butterfat

Brookside Milk is 24 Hours Fresher Than Most Delivered Milk in Boston

We sell a solid trainload of this fresh, rich, clean milk every day in our Greater Boston Stores.

Price for Boston and Vicinity

A SAFE PLACE TO ECONOMIZE

DOWNSTAIRS—at COWARD'S

30 WEST STREET, NEAR TREMONT

SPECIAL!

Wednesday and Thursday

1240 Pairs

Coward Shoes for Women

$5.95

Formerly $8.85 to $12.45

Wonderful quality! Wonderful value! It's not often you find such bargains! Genuine Coward shoes for less than half the price you would usually pay for them.

DISCONTINUED STYLES — BROKEN LOTS — FACTORY IMPERFECTS

There's a wide range of styles to choose from. Oxfords, pumps, one and two-straps, but they'll go fast—at these prices—so come in early, while the selection is large.

Children's Shoes—Men's Shoes at Bargain Prices

DOWNSTAIRS — at COWARD'S

30 WEST ST., Near TREMONT

True to Type

FRANK HARRIS ON G. B. S., MORE INTERNATIONAL HUMORISTS

By GILBERT SELDES

BERNARD SHAW HAS LIVED seventy-five years, long enough to see himself, the old radical and socialist, appearing as the defender of Mussolini (and simultaneously of Soviet Russia) and long enough, also, to see the radical firebrand, Frank Harris, write of him in precisely the terms old reactionaries used forty years ago. They said that Shaw was unimportant, that he exploited himself deliberately to cause sensations, that he stood himself and the world on his and its heads, to cause comment, that he was a man gifted with wit, but without profound philosophy. And these are the things which, in the midst of a rancorous biography, Frank Harris is saying. Lytton Strachey starting out to mock gently at Queen Victoria, obviously fell in love with his subject; Frank Harris kept himself aloof. I recall few biographies so grudging, so continually displeased, so "always belittlin'."

Desperate Envy

The inner story of Harris' grudge is plainly set down. Harris gave Shaw his first important work to do, his assignment as dramatic critic. And Shaw went up as Harris went down; Shaw prospered, Harris suffered. Harris tells all that, but his frankness does not mitigate his rancor. This would not matter much if Harris, himself, had anything profound to say; he hasn't.

That Shaw is alive, healthy, active and apparently happy, in spite fo the fact that his habits are not those of Frank Harris, drives Harris into a kind of voluptuous frenzy. He presses Shaw for an account of his sexual life, knowing in advance that it will not be like the Life and Loves of Frank Harris, and when Shaw writes it and says that he was continent until the age of 29, Harris goes into a fury. He tries to explain this hideous abnormality (according to the Harris standard) by connecting it with Shaw's vegetarian diet, with his athletic habit, with various complexes; but no explanation explains. He gives up with the cry that if Shaw is normal, then Harris is abnormal.

Easily Shocked

The British newspapers are shocked by the fact that Shaw wrote the letters about his sexual life which appear in this book and then did nothing to prevent their publication, although he had every opportunity, for after the death of Harris, Shaw read the proofs and wrote a friendly and honest estimate of Harris to complete the book. It seems that even to live an exceptional, austere and decent life is no defence against the high sensitivity of parts of the British press.

Ideas and Wit

The days when Shaw was considered a humorist are long past. No one is writing now who can consistently take the leading ideas of the time and treat them with full understanding and full wit, at once. Our humorists, in general, concern themselves with small themes, with personal relations, with social faults. I do not know where you will find a better collection than The New Yorker Scrapbook, which consists of some seventy-five items from the New Yorker, most of them satirical, light and funny. The book begins with Dorothy Parker and ends with Ring Lardner and, quite incidentally, shows why the text of The New Yorker, after all his intelligence and brilliance, does not impress itself as sharply as its drawings. With a single brilliant exception, Mr. E. B. White, the best writers of The New Yorker were all known quantities before the magazine started and they have developed, but not changed; whereas almost all the brilliant draughtsmen who make The New Yorker's pages so precious, are new talent.

Sullivan's Own

Frank Sullivan is one of the upper half dozen in The New Yorker Scrapbook and, at the same time, his own collection has been published under the somewhat anti-whimsy title of Broccoli and Old Lace. Mr. Sullivan's humor has a wild and roving eye, consorting beautifully with a bland, innocent form of expression. He is not at his best when he is writing extravaganza in the comic strip spirit; but when some absurdity of social life seems to him in need of comment, he is suavely mad.

For Men and Women Only

The pictures in The Stag at Eve will probably be identified as rejected addresses, pictures too frank and free for magazine publication. They are extremely funny, not dirty, beautifully executed without a leer or a nasty grin. They provoke laughter without meanness. This isn't exactly common. The purpose of much humor is to make us feel superior; the defect of many of our humorists is that they keep on assuring us of our superiority to the ill-educated and the unfortunate (to fat women, ignorant foreigners, and people who haven't learned how to use the right fork. (The comic strip is better, in this respect.) The Stag at Eve is not snobbish because it has to do with human beings in the less social of their activities. It can make jokes about bathrooms without making you sick.

Artists at Work

Mr. Soglow is, naturally, the bright star, but, as his qualities are perfectly well known, a word is in order for Steig, who has been for some time creating a series of obnoxious children, endowing them with most of the ill-nature of adults and placing them in attractive situations. Reginald Marsh (who drew last year's super's Angelus and is now receiving applause for his picture in the Whitney Museum) is here with two excellent sardonic sketches, and Gardner Rae, Shermund, Shellhase, Klein and the rest of the good comic strip artists have also sent in some of the "89 pictures for grown-ups."

Take It or Leave It

As I've been writing chiefly about humorous books today, I ought to say that I have never held my sides, rolled off my chair, or otherwise displayed the physical symptoms which, it appears, are the real tribute to humor. At the theater I have laughed until the back of my head hurt; but my sides remained in good condition. I am one of those who can bear humor with equanimity. Perhaps I ought never to mention it.

Arguments End in Cannon Case

Washington, Dec. 1 — Bishop James Cannon, Jr., heard a barrage of legal verbiage directed at an indictment charging him with federal law violation during the 1928 presidential campaign in the District of Columbia Supreme Court yesterday.

Argument will be concluded this afternoon and Justice James Proctor will take the case under advisement.

Report on Senators' Sugar Dealings Near

Washington, Dec. 1—Senator Walsh, Democrat, of Montana, has announced that hearings of the lobby committee on the sugar tariff are closed, and that he would submit to the Senate a report on the transactions attributed to Senators Davis of Pennsylvania and Watson of Indiana.

Walsh said the report would be simply "a sufficient statement of the facts related to the committee."

BOY KILLS GIRL SHOWING HOW ANOTHER DIED

Chicago, Dec. 1 (AP)—A drama of death was enacted by Joseph Wilson, 16-year-old school boy.

He shot to death Constance Trohatos, also 16, in an effort to demonstrate to her just how their schoolmate, Henry Sio, killed Ruth Wicklund, 12, and then himself.

Sio, a 16-year-old schoolboy, shot the Wicklund girl as a result of a childish romance, which the parents of the children had tried to break up before it became too serious.

Constance was killed in the Wilson home, where she and young Wilson and Constance's sister, Cleo, were discussing the Wicklund-Sio tragedy. Sio was a student at the same high school attended by Miss Trohatos and Wilson.

"I'm glad I played hookey," remarked Constance, in referring to the double shooting of their young friends. "Maybe he would have shot me."

Young Wilson left the room and returned shortly with a pistol to make his demonstration.

"This is loaded with wooden bullets," he said. "See?" he exclaimed as he pressed the pistol against Cleo, and pulled the trigger. It snapped harmlessly. He then walked over to Constance, who was sitting in a chair, put the weapon against her head, and pulled the trigger. Again it snapped without doing any harm. He pressed the trigger again.

There was an explosion, and Constance slumped over in the chair—dead.

149 FAVOR VOTE ON REPEAL

Poll Shows Convention Plan Is Supported by Many in Congress

New York, Dec. 1 (INS)—Returns from a poll of the 531 members of the new Congress today showed at least 149 favored submission of a proposal to repeal the prohibition amendment to conventions in the several states.

The poll was taken by Mrs. Charles H. Sabin, national chairman of the Women's Organization for Prohibition Reform. Responses were received from 251 Senators and Representatives.

Tabulated results showed 49 voted against submission, and 53 were non-committal. Fifteen senators favored putting the question to the states, 15 were against it, and four were non-committal. Of the representatives, 134 were for submission, 34 against and 39 non-committal.

Mrs. Sabin stated the list did not include 66 senators and representatives committed to repeal of the Eighteenth Amendment, but who had not yet returned the questionaire.

Those not heard from included Representative Bertrand H. Snell, chosen by Republican Congressmen in Washington as candidate for Speaker, and John Q. Tilson, Connecticut, Snell's rival for the speakership.

Mrs. Ruth Bryan Owen, Florida, and three others of the five women in Congress, were recorded in favor of submission.

Senator Morris Sheppard, Texas, a sponsor of the prohibition act, opposed putting the question up to state conventions, which would require a two-thirds vote in the Senate and House, and ratification by conventions in 36 state for repeal.

MRS. C. H. SABIN

INDIAN PARLEY COLLAPSES

London, Dec. 1 (AP)—Prime Minister Ramsay MacDonald closed the second round table conference today with a declaration that it had failed, but that arranging of independence for India would go on.

Mahatma Gandhi said that so far as he could determine from listening to the prime minister's address, he and the British government had reached the parting of the ways.

The Mahatma, breaking his day of silence, steadfastly refused compromises proposed by colleagues and said he would return to India to revive the civil disobedience campaign unless the government gives "real liberty" to India's millions of people.

The work of the conference, the prime minister said, would be continued though a committee.

"Very Truly"—YOURS

That's a good way to sign a letter . . . and the ONLY WAY TO DESIGN A HAT

Perlys Moulded-to-Your-Head Hats

Ensure a hat as personal as your face—a hat of smartest fashion, designed to become you ALONE, cut, shaped and moulded on your head to harmonize with your particular needs.

$1.59 All Colors and Sizes

NINE EXPERT MILLINERS WE DO REMODELING

PERLYS HATS

453 WASHINGTON ST.

Dexter Bldg.—Third Floor

FIRST NATIONAL STORES INC.

Blue Ribbon quality starts with the steer

What does Blue Ribbon Quality mean? It means five things (1) Rigid standards in buying. (2) Double inspection by both the government and ourselves. (3) The latest and finest of modern equipment for the handling of meat in our government inspected warehouse. (4) Scientific, wasteless meat cutting. (5) Quick distribution to our stores. All of these things together guarantee the high quality of every piece of meat you buy in your First National Store.

PORK LOINS RIB OR CHINE— ANY WEIGHT ROAST— A WONDERFUL VALUE LB 15c

BEST RIB CUTS **PORK CHOPS** LB 23c

5 to 7 Lb average—a delicious roast **FRESH SHOULDERS** LB 12c

Genuine spring—boned and rolled if desired **LAMB FORES** LB 10c

Best rib cuts **LAMB CHOPS** LB 25c

Lean—short shank **SMOKED SHOULDERS** LB 13c

Dorsco Brand—country style **SAUSAGE MEAT** LB 25c

Tender and Juicy—wonderful flavor **TOP ROUND STEAK** LB 49c

Best cuts prime beef **RUMP STEAK** LB 69c

Fresh caught—dressed as desired **HADDOCK** LB 9c

Fresh Cape **SCALLOPS** PINT 39c

Fresh Rounder variety **FILLET OF SOLE** LB 22c

FIRST NATIONAL STORES INC.

This is TEA TIME at FIRST NATIONAL

All this week your First National Store is featuring special low prices on fine teas. If you have never tried any of these blends, here is your opportunity to get acquainted at an unusually low cost. And if you have, you won't miss this opportunity to save money on tea this week!

A delicious Orange Pekoe blend **Golden Rose** or A choice Ceylon tea—makes a light fragrant cup **Homeland** ½ Lb Ctn 29c

Formosa Oolong or **Mixed Tea** ½ Lb Ctn 25c

Unusual fine tea for such a low price **Richmond Tea** ½ Lb Ctn 17c

SEALPAKT BEANS OVEN BAKED 2 No 3 TINS 29c

RICHMOND PEACHES SLICED or HALVES 2 LGE TINS 25c

SANTA CLARA PRUNES LARGE 40 - 50 SIZE 4 LBS 27c

PURITY SALT FREE RUNNING 2 24 oz PKGS 9c

Red Salmon Fancy Alaska Tall Tin 23c

Marmalade CHIVER'S OLD ENGLISH Lb Jar 25c

H. O. Quick Oats Cooks in three minutes 2 Pkgs 21c

Hecker's Cream Farina 2 Pkgs 23c

P & G Soap A pure white naptha laundry soap 6 Bars 19c

Fancy Rice FINAST BRAND Uncoated, Long Grain 2 Lb Pkgs 17c

Camel Cigarettes 2 Pkgs 27c

Recent Reductions — More Savings for You

Pineapple FINAST—Sliced	2 No 2 Cans 25c	Richmond Tomatoes	No 2 Can 10c
Toasterettes	Lb Pkg 21c	White Tuna Fish	½ Can 25c
Finast Corn GOLDEN BANTAM	Can 12c	Grapefruit Juice	10 oz Can 10c
Libby's Corned Beef	Can 17c	Mirabel Preserves	Lb Jar 23c
Marshmallows CAMPFIRE	Lb Pkg 19c	Lima Beans	Lb Pkg 10c
King Oscar Sardines	Can 15c	Split Peas Yellow or Green	Lb Pkg 8c
Palmolive Beads	Pkg 9c	Red Cap Ammonia	Six Bot 10c

THIS WEEK'S NATIONAL BISCUIT SPECIALS

PREMIUM SODAS Lb Pkg 18c

MARY ANN Delicious Molasses Cookies Lb Pkg 19c

FLAKE BUTTERS Champion 15 oz Pkg 15c

ALREADY FOR THE CHOWDER, OR CLAM FRITTERS **UNDERWOOD'S CLAMS** 2 Cans 19c

JUST HEAT AND SERVE THIS TEMPTING CLAM CHOWDER **UNDERWOOD'S CHOWDER** Lge Can 23c

PRICES FOR BOSTON AND VICINITY

A SAFE PLACE TO ECONOMIZE

ETHEL BARRYMORE IN MASTERLY PERFORMANCE

THE VOICE OF Broadway

By Louis Sobol

Down Memory Lane!

(With Tommy Lyman, who was a crooner long before Rudy Vallee first puckered up his lips.)

One of my outstanding memories is going to a party given by the Guggenheims. There I met Maurice and Hughes, who immediately engaged me to appear with them at the Theater Caumartin in Paris.

After I finished the season with them, Jack Dempsey and Jack Kearns got me an engagement in the New York Bar. When I went to work there it was for sale, begging for $9000. When I finished my run, after 20 weeks, it brought $65,000, and just before the crash the proprietors refused $200,000 for it.

Because of my work there, Basil Woon, in his "Paris Not in the Guide Books," said: "The New York Bar was never a success until Tommy Lyman came over and put it on the map with his songs," and "When Tommy sings his ballads he brings tears to the eyes of the tourists and even the French waiters, who understand not a word of English, pull out their handkerchiefs and cry shamelessly when Tommy sings those high melancholy wails that have to do with love."

The first trip I made to Paris on the Aquitania is still vivid in my mind because of the great array of talent and celebrities on board, such as Alma Gluck, Billy Halligan, Jos Benjamin, Teddy Hayes, Jack Dempsey, Jack Kearns, a chap called Schwarz, who won the Grand National that year, and Damon Runyon. I entertained every evening, and at the end of the trip was given $2000 by Dempsey and Kearns.

On my second trip across George Gershwin and I gave a "concert." George did pretty well.

At the New York Bar in Paris, I got a great kick out of entertaining John Charles Thomas, Chauncey Olcott and John McCormack. Afterwards I wrote a song for McCormack called "Mother in Ireland" which he recorded for Victor, and from which I should have made a lot of money——. He still sings it in some of his recitals.

Capt. MacIntosh, who later married one of the Talmadge girls, engaged me to entertain at Mrs. Henry H. Rogers' home in London for a bachelor party in honor of Lord Mountbatten just before he married Lady Mountbatten.

Back in Paris I had the unique pleasure of having the Prince of Wales wait for me for two hours in my club in the Rue Eduard VII, where the Prince had been brought by Miss Audrey Coates to hear me sing. The song the Prince liked best was "The Man I Love."

Later I met Michael Arlen and sang "In Your Green Hat." Michael liked it so well he tried to present me with a cane which I refused, so he sent me a beautiful letter. I still have the letter and value it highly.

Floyd Gibbons was my press agent without pay, when he was the Paris editor of the Chicago Tribune.

Lady Mountbatten and Laddie Sanford, the polo player, boosted me into getting an engagement at the Swanky Florida Club in London where I made a hit, singing nothing but comedy songs. The Club Committee selected all my numbers and didn't allow me to sing any ballads which they called "lullaby songs." Ruby Cowen's "Oogie Oogie Wah Wah" and Solly Violinsky's Jewish parody on the "Wooden Soldiers" along with Ernie Erdman's "We've Got a Boarder" were the biggest songs I did.

Coming back on the Aquitania we struck a storm which lasted about 16 hours. Mabel Boll, the diamond queen, got hysterical and I had to stop her from jumping overboard. I entertained 10 hours at one stretch trying to keep the passengers quiet.

Once back in New York I worked at the Ambassador Hotel and at the Salon Royal at the same time, establishing a record of 70 weeks done.

It was about this time that I experienced the thrill of being boosted by George Jean Nathan who said, "There are only two song salesmen to stand out head and shoulders above the rest, and they are the illustrious Tommy Lyman and the other, as you have probably already guessed, is the great Dr. Al Jolson."

Maurice Chevalier asked me to come to the Follies Bergere and show him the way I sing and use my hands. Later I had the pleasure of trying to teach Will Rogers how to sing a rube song in one of the Follies. George Olsen and Ann Pennington got a great kick out of the idea of my tutoring the "American Ambassador." Will threw the song out in two weeks, went to Ziegfeld and said, "Flo, that orchestra has got to play for me. I can't sing with them."

There was the time I took "Blue Heaven" off the shelf where it lay for three years, and by singing it and plugging it over the radio constantly for eight months, made $80,000 for the writers and not a quarter for myself. I also took another song called "In the Middle of the Night," by Billy Rose and Walter Donaldson and made a hit of it. The same thing happened to "Melancholy Baby" when I brought it to New York.

"Carrying the torch" was an expression I created when I wrote the first "torch song" called, "Gee, But It's Tough When the Gang's Gone Home." Damon Runyon calls it the "torch carriers' anthem."

At a party for Bertrand Taylor who was supposed to marry Gertie Lawrence I met a chap who talked like an Oxford graduate and who turned out to be Prince George of Greece. Which reminds me that it was at another party, this time for Freg Cruger, that I heard two girls doing what I thought was a very good imitation of the Duncan Sisters. The two girls were Gertie Lawrence and Bee Lillie.

After my opening in London, Fred and Adele Astaire gave me a lovely good cigarette case with their names engraved inside. I also got a gold match case from Fred Gimbel while in London and a beautiful tie from O. O. McIntyre when I was in Paris.

I still boast about the time that Jack Whitney showed me around London.

And about the distinction that came to me for being the first entertainer to get into the pages of the Cosmopolitan in a story by O. O. McIntyre.

Will Rogers came to my place in Paris to have a few high beers and boiled eggs, of which he is very fond. He made it one big night by entertaining the guests and telling them that it was the first time that he had ever visited a night club.

Al Jolson also gave the Americans and Frenchmen a great treat by taking off his collar and singing all night in my place. I met Jolson a year later on Broadway and he told me that while playing Boston, a man approached him and said, "Hello, Mr. Jolson, don't you remember me? I came to hear you sing in Paris many times when you worked for Tommy Lyman."

I remember the time I wrote "Montmartre Rose" for Fanny ....I remember the time I wrote "Montmartre Rose" for Fanny Brice for a show called "Laughing Lena," which Flo Ziegfeld was going to produce, but which never happened because he changed the writers of the book too often. Ziegfeld also signed me up for the same show and bought the production rights of "Montmartre Rose" and two other songs that I had written. I consider it one of the lost opportunities of my career when that show failed to open.

Ziegfeld later took me to Palm Beach where I enjoyed singing hot songs to Heifetz, the violinist, and torch songs to Irving Berlin.

'The School for Scandal' Wins Praise at Gala Plymouth Premiere

By NICHOLAS YOUNG

A century and a half of existence has given Sheridan's "The School For Scandal" many illustrious, even talented, Lady Teazles. It has remained for Ethel Barrymore, however, to invest that adorable Georgian coquette with new tones, more brilliant coloring and a generally smarter appearance than any of our most adventurous in the role. Miss Barrymore faced a friendly audience at the Plymouth last evening. She won it completely by her own gentle graces and the added blessing of costumes that would make even the dullest and most unobserving eye blink with wonderment.

* * *

It is hardly fair to say that Miss Barrymore surrendered her art to her dressmaker, but it was plain to all observers that here, at least, was a Lady Teazle who knew her modiste—and encouraged her. Miss Barrymore was the best caparisoned Lady Teazle this town had ever had wondering eyes upon. But it was no fashion show; it was an excellent performance, well done and graciously received. Miss Barrymore did thrill her audience; she intrigued it with the arts she so well has in hand on important occasions. She was the comedienne again, not a Scarlet Sister Mary in Blackface. It is reported that Miss Barrymore made many re-arrangements—if you can call them that—in this acting version. Let's call it a masterly job.

Ethel Barrymore

* * *

Whatever there is in "The School For Scandal" that calls for safe and sane acting falls upon Lady Teazle. Without its soliloquies; without some of its uselessness in dialogue, and redressed to fit these dour days, the comedy would be the season's rage. Probably it would not take a Pulitzer prize, but that omission would save it from peaceful o——.

* * *

With ample theatrical history behind it and, of course, somewhat dimmed with respected age, "The School For Scandal," as Miss Barrymore presents it, makes better fare for those who are drama hungry than scores of experiments entered upon by the learned tycoons of the Broadway theater. It is a Barrymore show to use a hard word so flippantly tossed about in these hard days of a bewildered drama. Because it is exactly that, it will catch the ear of the indifferent and will hold the attention of those who are seeking better wares in the playhouses.

* * *

At first glance, Miss Barrymore's Lady Teazle, at least to the ladies, might seem like something of a demonstration in staggering habiliment. For a moment, but only for a moment, Miss Barrymore's costumes arrested attention. Then the artist laid deft hands upon the performance, became the master of

The Cast

The principal characters:

Lady Sneerwell	Beatrice Terry
Smake	Ernest Rowan
Joseph Surface	McKay Morris
Maria	Anne Seymour
Mrs. Candour	Anita Rolfe
Crabtree	William Kershaw
Sir Benjamin Backbite	Arthur Treacher
Sir Harry Bumper	John Drew Colt
Lady Teazle	Ethel Barrymore
Sir Peter Teazle	Charles R. Croker-King
Rowley	Ralph Remley
Sir Oliver Surface	Harry Plimmer
Moses	A. G. Andrea
Trip	Marcel Dill
Charles Surface	Wilton Crawley
Careless	Charles Romano

situation—in plain fact, kept the comedy running at rather fancy speed.

* * *

To Miss Barrymore's credit it may be said that, by her own arrangement, her support has been not only congenial but adequate. There was cool assurance in the Joseph Surface of McKay Morris; the Sir Peter Teazle of Charles Croker-King was authoritative, if voluble, and the Sir Oliver Surface of Harry Plimmer displayed artistry of quality. Walter Gilbert, always a local favorite, was a welcome addition this season in stock companies around these parts, was adequate and was promptly acknowledged by loyal and exuberant disciples.

* * *

"The School For Scandal," viewed broadly, is more a triumph for Miss Barrymore than for Mr. Sheridan. Given a more narrow aspect, it was a triumph for the modiste.

Lillian Dixon Howard Star

At the Old Howard this week is a burlesque travelling show that stars Lillian Dixon, who is hailed as the "queen of brunettes." The company is the "Big Revue." The comedy is placed in the hands of George Murray, Bob Sharrmann and Charley Cole. Other members include Dorothy Kelley, Ethel Dunbar, Jane Gordon, Harry Beasley and Vincent Scanion. Buddie Nichols is a peppery principal.

In addition the Howard has an entertaining vaudeville and picture bill. The Young China Troupe and Shapiro and O'Malley are on stage. The pictures offer the Floyd Gibbons Series, "Tyrs of the Tide." Eddie Quillan in "Sweepstakes," and "Eyes of the World."

The midnight performance comes on Friday.

INTO EYES OF LOVE

Colin Clive and Mae Clarke are shown in a scene from "Frankenstein," the thrill classic which is packing them in this week at RKO Keith's.

Old Favorites at Scollay

Two of old-time favorites, Lewis and Dody, originators of "Hello, Hello, Hello," are the outstanding act of this week's bill at the Scollay. These veterans offer a brand of humor that is so fast the audience drowns out a part of it by laughing so much.

The Sweet and Hot Revue has four feature dancers who are far above average in both skill and looks. The young man who acts as master of ceremonies for these girls does a superb job. Wilton Crawley, colored clarinetist, not only is a master with his chosen instrument, but he was able to stop the show with his pantomime. Kathleen (Red) Dexter and Company appear in a splendid sketch called "Going Places."

Donia and White in "A Word of Advice" provide an amusing bit of Italian comedy. Lillian Morton appears in the role of a hard boiled girl who mistakes a garbage man for her expected "date," thereby having her little romance spoiled. Blue, Roth and Stone are in "Just Three Rolling Stones."

"The Mystery of Life" at Fine Arts Is Highly Instructive

By HARLEIGH SCHULTZ

"The Mystery of Life," at the Fine Arts, is a sound screen exposition of the theory of evolution. That is the simple statement of its theme, appealing mostly to the student. But its makers have gone further afield, fashioning a group of sequences which sometimes show a dramatic appeal which human actors fail to put across from the silver sheet. Thus this instructive film absorbs one's interest. Never dull, it is often fascinating, sometimes amusing, and always entertaining.

From the start it is evident that expert hands all along the line attended to the making of "The Mystery of Life." There is at the start, as a sort of prologue, an explanatory discussion, nicely done and in terms easily understood by anyone. Scientific matters are made clear by Atty. Clarence Darrow as he talks with Prof. H. M. Parshley, head of the department of zoology at Smith College. The camera leaves, to explore the world of nature; occasionally, the lens returns to the two speakers to hold them in the picture and to bring out further talk on evolution.

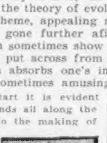

Clarence Darrow

Through the eyes of the microphone the screen delves into the careers of the lowest forms of living things; and gradually the theme is unfolded, rising up the scale to man. One gets a close-up of the habits of animals, methods of propagation.

"The Mystery of Life," though out of the common run of film features, has entertainment value that makes it worthwhile.

Globe Trotter

For the first time since his dethronement in 1918, the former Kaiser Wilhelm II has posed for motion pictures. He was the last of the great personalities of the world to bow to the lure of the camera. Brief glimpses of the former Kaiser have been secured in one past, but this is the first time that he permitted the cameramen to invade the seclusion of the grounds of his castle at Doorn. These remarkable pictures are contained in the current issue of Hearst Metrotone News, now at Loew's State, with an accompanying description of the great achievement by the Globe Trotter.

The former Kaiser refuses to talk, but complies with all other requests. Wilhelm is dressed as any country squire would be, and his 73 years add to his regal bearing. Except that his hair is white, as is the beard that he has grown during the 13 years of his exile, there is little change in his appearance.

The greatest rum seizure of the year is shown as prohibition agents capture a $500,000 cargo of smuggled Christmas cheer on the oil tanker Raritan Sun.

The first elimination boxing matches for places on the U. S. team that will compete in the Olympic games are pictured as they took place in Madison Square Garden.

Amusements

"Talk about thrills! Every hair on my head stood on end!"—A Keith Patron

FRANKENSTEIN

Universal Picture with COLIN CLIVE—MAE CLARKE—BORIS KARLOFF

No children's price. No one seated during the final reel. Latest RKO-Pathe News Further Screen Features. Daily 9 A. M. to 1—30c Haymarket 2720

RKO KEITH'S

Amusements

BOSTON GARDEN

SUNDAY NIGHT, DEC. 6 CIVIC SYMPHONY CONCERT

WEINBERNATH MAESTRO

125 ARTISTS—PRICES SEATS AT $3.75, $1 TICKETS AT—GORDANS—FILENE'S WRIGHT & DITSON'S—CONTINENTAL CLOTHING

TONITE—HOCKEY—BRUINS VS MONTREAL

WED.—BOXING—BROUILLARD vs LAWLESS

THUR.—HOCKEY—Bruins CUBS vs SPRINGFIELD

FRI.—WRESTLING—ALL STAR CARD

BOX OFFICE OPEN 9 A.M. TO 10 P.M. DAILY

"IF IT'S AT THE GARDEN IT MUST BE GOOD"

COLONIAL NEXT MONDAY SEATS NOW

ONLY 12 NIGHTS & 4 MATS

Direct from Ziegfeld Theatre, N. Y.

ZIEGFELD FOLLIES

Amusements

LOEW'S STATE MASS. AVE. KENMORE 5700

ENDS THURSDAY

A Picture Beyond Comparison

METRO-GOLDWYN-MAYER PRESENTS

WALLACE BEERY JACKIE (SKIPPY) COOPER

and The CHAMP

ROSCOE ATES — IRENE RICH

FRI.—Lawrence Tibbett in "Cuban Love Song" Laurel & Hardy in "Brats Heads"

RKO KEITH BOSTON

ANOTHER RKO VAUD. SCOOP!

SHEAN and CANTER

BEALY & CROSS

DONATELLA BROS. AND CARMEN

SIDNEY FOX—HIS PEANUTS

In "Guilty Gen.ation"

Crashing, Gruelling, Thrilling Drama

NEW GAYETY JACK HOLT in "DIRIGIBLE"

VAUDEVILLE

BARBARA KENT in "GRIEF STREET"

WALDRON'S CASINO

"MELODY GIRLS" BURLESQUERS

CONTINUOUS 12:30 to 10:30 P. M.

LOEW'S ORPHEUM MAIN ST. HARVARD PL.

METRO GOLDWYN MAYER PRESENTS

FLYING HIGH Bert LAHR

CHARLOTTE GREENWOOD · MORGAN and BRADY

LOEW'S ORPHEUM NEWS · LAST TIMES TODAY

FRI.—Joan Crawford-Clark Gable in "Possessed"

SYMPHONY HALL

TOMORROW AT 8:15

HOROWITZ

NEXT SUNDAY AT 3:30

KREISLER

MONDAY, DEC. 7, AT 8:15

DON COSSACKS

COPLEY Mat. Today 2:20 Best Seats $1

FUNNIEST SHOW IN TOWN

THE FIRST YEAR

Frank Craven's Laughing Success

$1.50—$1.00—75c—50c

EXETER The place where you forget your troubles

Ellissa Landi and Victor McLaglen

in "WICKED"

Dorothy Lee in "Laugh and Get Rich"

THE OLD HOWARD LILLIAN DIXON AND HER BIG REVUE

VAUDEVILLE and TALKING PICTURES

COLUMBIA BURLESQUE

ALWAYS SOMETHING DOING ★ Full ★★

MIDNIGHT SHOW EVERY FRIDAY AT 11:30

BOWDOIN 7 Vaudeville Acts In Person

RONALD COLMAN in "UNHOLY GARDEN"

RICHARD BARTHELMESS in "LAST FLIGHT"

Com. Thurs.—"Homicide Squad"—"Consolation Marriage"

Amusements

The New Bobby Agnew Hosts of Entertainment

COCANUT GROVE

TONIGHT THEATRICAL NIGHT

NOW APPEARING

BOBBY AGNEW

LINA BASQUETTE

THE DENISHAWNS

TABLE D'HOTE DINNER Served from 5 to 9 P. M.

No Cover

Be Made for Banquets—Clubs—Lodges. For Particulars, Call "Angelo," Liberty 3256.

DINE & DANCE

Amusements

SHUBERT THEATRES & HITS

PLYMOUTH—TONIGHT 8:10 SHARP

No One Seated During First Scene

THIRD FIRST OF CHARMING PLAYERS

Second Subscription Season

ETHEL BARRYMORE

in "THE SCHOOL FOR SCANDAL"

Sheridan's romantic Comedy—Distinguished Cast

Evs. 50c to $3. Thurs.-Sat. Mats. 50c-$2.50

SHUBERT MAT. TODAY at 2:30 Seats Selling for

"THE STUDENT PRINCE"

COMPANY OF 100

GEO. HASSELL—ALLAN PRIOR—GERTRUDE LANG

Evs., 50c to $3.00—Mats. 50c to $2.50

MAJESTIC Two Weeks Only Tues., Dec. 8 Beginning

SAM H. HARRIS presents

OF THEE I SING

A NEW MUSICAL COMEDY

Book by GEORGE S. KAUFMAN and MORRIE RYSKIND

Music by GEORGE GERSHWIN Lyrics by IRA GERSHWIN

With GAXTON Lois MORAN Victor MOORE

Evs. 50c to $3.00—Mats. Wed. 50c to $2.00 Sat. Mat. 50c to $2.50. Seats Now Selling.

ANNE EAGLESTON KYDD

RECITAL—SONG AMERICANA

Jordan Hall, Mon. Eve., Dec. 7—$1.15

Tickets—Filene's—Jordan Marsh

Amusements

"Today at Your NEIGHBORHOOD THEATER"

CAMBRIDGE

UNIVERSITY PORTER 4500 HARVARD 50 — Tallulah Bankhead-Fredric March in "MY SIN" — BUSTER KEATON "Sidewalks of New York"

CHARLESTOWN

HOLLYWOOD SOMA 1900 — Constance Talmadge in "Murder at Midnight" RICHARD TALMADGE "SCAREHEADS" CHINA NITE

THOMPSON SQUARE THEATRE — JAS. DUNN-SALLY EILERS "THE BAD GIRL" Big Surrounding Bill

DORCHESTER

DORCHESTER THEATRE Tel. Greenc 9700 — Tonite—Vaudeville ADOLPHE MENJOU "Friends and Lovers" Also "Counting Chance" with Wm. Collier, Jr.

EGLESTON SQ.

EGLESTON Wash'n St at Eglesston Sq — "THE PAGAN LADY" Evelyn Brent-Conrad Nagel CHARLIE CHAPLIN "CITY LIGHTS" Sat. Night—GIFTS

HYDE PARK

EVERETT SQUARE HYD. 1234 — James Dunn-Sally Eilers "BAD GIRL" Cornell Wilde "Hell Below Zero"

MALDEN

GRANADA MALDEN TEL. 0015 — Clive Brook-Kay Francis in "24 HOURS" William Haines in "NEW WALLINGFORD" Starts Saturday "Sin of Madelon Claudet"

STRAND MALDEN Tel. Mal. 0094 3713 — RONALD COLMAN in "UNHOLY GARDEN" RICHARD BARTHELMESS in "LAST FLIGHT" Pest Laban-Chas. Rossin in "THE BELOVED BACHELOR"

REVERE

REVERE AND CRESCENT GARDENS — Four Marx Brothers in "Monkey Business" "TABU" With All Star Cast

ROXBURY

ROXBURY HUMBOLDT GAR. 6810 — "SILENCE" with Clive Brook at 3:30 "PARTY HUSBAND" with Dorothy Mackaill at 2:30

SOMERVILLE

CAPITOL SQUARE Mats. 2:15 Eve. 8:00 Sun. 3:00 to 11:00 — JOHN GILBERT in "Phantom of Paris" "TABU" Bargain Mat.—All Seats 10c

EMBASSY DAVIS SQ. THEATRE — "MAN IN POSSESSION" Robert Montgomery at 2:25-9:15 "Boudoir Diplomat," Betty Compson, at 2:30-7:55 Mon.-Comedy

FIELD SQ. SOMERVILLE — "The Greeks Case," Fredric Marche-Beatrice Thompson—"The Phantom," Big Ben William-Edna Kay. Special prices during month of December.

SOUTH BOSTON

STRAND AND BROADWAY — FOUR MARX BROS. "Monkey Business" EVELYN BRENT "The Mad Parade"

WATERTOWN

Coolidge Sq. — JOHN GILBERT in THE PHANTOM OF PARIS Also "TABU" Con. Fri. "Hurlbut's Millions"

WATCH THIS DIRECTORY

PATRONIZE YOUR NEIGHBORHOOD THEATRE

Amusements

METROPOLITAN

Glamorous, Glowing, Beautiful, Adorable!

RUTH CHATTERTON In "ONCE A LADY"

Paramount's Love Drama

GRAND ORCHESTRA Fairfax Swaby conducting MARTEL at Organ

DANCING Nightly in the Lounge Added Attraction LOU BAKER Radio Crooner

The Screen's Fun-Maker JACK OAKIE In Person

Extraordinary Stage Show "DREAM HOUSE" Musical Revue Dancing Scenic Beauties

Amusements

A Tremendous, Heart-Thrilling Story of Youth and Love! An Avalanche of Dama! In That Inspiring Picture—

OVER THE HILL

with JAMES DUNN Sally Eilers

The Boy and Girl of "Red Girl" and MAE MARSH

OLYMPIA UPTOWN

WASH. H. HAN. 5735 — HUNT. AVE. KEN. 3460

FENWAY MODERN

MASS. AVE. BACK BAY 0778 — WASH. ST. BRIGHTON 1700

"THE RULING VOICE"

Walter Huston—Doris Kenyon

Also—"LEFT OVER LADIES"

COLLAY SQ. BIGGEST SHOW IN TOWN

EDWARD G. ROBINSON

In "FIVE STAR FINAL"

7—ACTS VAUDEVILLE—7

PARAMOUNT PUBLIX NEAR HOME THEATRES

ALLSTON

2 & 8 P. M. — Bargain Mat. Today 15c Mat. Daily—Evenings 25c

ALLSTON STA. 4410 — "Waterloo Bridge" Burgi Marion-Gleeb Tryon "The Sky Spider"

PUBLIX CAPITOL MAS 0235—0236 — Greta Garbo-Clark Gable "SUSAN LENOX" "24 HOURS" with Clive Brook-Kay Francis

BRIGHTON

STR. 6800 EGYPTIAN BRIGHTON — "The Last Flight" R. Barthelmess-R. Chandler "Homicide Squad" Lee Garlin-Noah Beery

CAMBRIDGE

PUBLIX CENTRAL SQ. UNI. 0872 — Greta Garbo-Clark Gable in "SUSAN LENOX" Thomas Meighan-Myrna Loy in "SKYLINE"

PUBLIX HARVARD Mats. 2:30 Eves. 8:00 — 4 MARX BROTHERS "Monkey Business" "Waterloo Bridge" MAE CLARKE

DORCHESTER

CAL. 4040 CODMAN SQ. FIRST PACKING — GRETA GARBO "SUSAN LENOX" with CLARK GABLE "24 HOURS" Clive Brook-Kay Francis

FIELDS COR. FAL. 3200 Mats. 2 P. M. Eves. 7 P. M. — Lew Ayres—Four Horsemen in "THE SPIRIT OF NOTRE DAME" with William Haines

GER. 4360 MORTON Mat. 2:00 Eve. 7:30 — TALLULAH BANKHEAD in "MY SIN" BILL BOYD in "BIG GAMBLE"

COL. 2000 STRAND Mat. 1:45 Eve. 7:55 — GRETA GARBO "SUSAN LENOX" (Her Fall and Rise) "24 HOURS" Clive Brook-Kay Francis

JAMAICA PLAIN

JAM. 3280 JAMAICA Mat. 2:15 Eve. 7:15 — WILLIAM HAINES Mae Clarke-Wallingford "Waterloo Bridge" Burgi Marion-Gleeb Tryon "The Sky Spider"

MATTAPAN SQ.

MIL. 1200 ORIENTAL Mat. at 2-Eve 8 — Greta Garbo-Clark Gable "SUSAN LENOX" Clive Brook-Kay Francis "24 HOURS"

NEWTON

NEW. 4180 PARAMOUNT — Mat. 2:15—Eve. 7:45 LEW AYRES in "THE SPIRIT OF NOTRE DAME" Jo Powell in "ROAD TO SINGAPORE"

ROSLINDALE

PUBLIX ROSLINDALE — William Haines in "GET RICH QUICK WALLINGFORD" Edmund Lowe in "THE SPIDER"

ROXBURY

RIALTO — Richard Barthelmess in "The Last Flight" Lee Garlin-Noah Beery in "Homicide Squad"

RIO 0100 RIVOLI Mat. 2:00 Eve. 7:00 — Greta Garbo-Clark Gable "SUSAN LENOX" Clive Brook-Kay Francis "24 HOURS"

WAKEFIELD

WAKEFIELD — Edmund Lowe-Lois Moran in "THE SPIDER" William Haines "Mrs. Adventures of Get Rich Quick Wallingford"

WALTHAM

PUBLIX BANKS WALTHAM — "THE SPIRIT OF NOTRE DAME" IRENE DUNN Mark "Consolation Marriage"

WOLLASTON

WOLLASTON — Janet Gaynor-Charles Farrell "Merely Mary Ann" BILL BOYD "BIG GAMBLE"

Watch This Directory and Patronize Your Local Theatre

FILMDOM NEWS

By Louella O. Parsons

Chester Morris to Star in 'The Miracle Man' for Paramount

By LOUELLA O. PARSONS
Universal Service Motion Picture Editor
(Copyright, 1931, by Universal Service, Inc.)

Hollywood, Dec. 1—Friends of Chester Morris know he has been chafing at the bit ever since the production of "Corsair" was finished. He and Roland West, the man who first brought him screen fame, after "Corsair" were not the buddies they had been before this certain film went into production. Something happened that irked Mr. Morris and made him feel that he was unfairly treated.

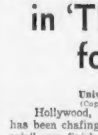

Louella O. Parsons

One reason given is that although he was the star of the picture, Thelma Todd (Alison Lloyd), got most of the breaks. Therefore, it didn't surprise Hollywood when Mr. Morris sought his freedom, in other words, when he bought his contract from Mr. West.

Chester is now under contract to Paramount. He will do "The Miracle Man" for them and a series of pictures, and while he isn't continuously under contract, he will be on call at certain times.

Meanwhile, Alison Lloyd goes back to the name of Thelma Todd. Although "Corsair" is said to have helped Miss Todd in her screen advancement, changing her name didn't do her an ounce of good professionally.

A few Hollywood flashes of interest are the congratulations Oscar, famous Paramount bootblack, is receiving on the arrival of an eight-pound girl. Ann Harding and company left for Florida Friday night. Pero Westmore, Hollywood's favorite make-up artist, has invented gold eyelashes to wear with formal evening gowns. June Collyer and he seem almost any pleasant day doing her own marketing. Charles Rogers has asked all male employes on the Pathe lot to bring clothing they no longer wear to send to the Home for Disabled Veterans. He has ordered a five-ton truck to deliver the clothing. Mary Boland and Charles Ruggles are to be teamed in her first Paramount picture. Prepare to laugh, it even sounds funny.

* * *

The Clark Gables are due back from their motor trip. He has been taking a vacation to get himself in readiness for his next picture, and he certainly deserved a vacation, for he has worked steadily without rest. There is a rumor that "The Eagle Call," which was to have been a Lon Chaney special a long time ago, is to be revised with Clark Gable and Wallace Beery in the leading roles. However, this may be just one of those tales that are peddled around, and we hear plenty. One story I know is true is that "The Lost Squadron" goes into production this morning after being rewritten. The same cast, Richard Dix, Mary Astor, Joel McCrea, Eric Von Stroheim, Robert Armstrong, Dorothy Jordan and Hugh Herbert—report for work, and a very good cast, I should say.

Clark Gable

* * *

The last time I saw Robert Ames was at luncheon in the Embassy Club. He and Ina Claire led just been to the funeral of Robert Williams and Bobby Ames was terribly shaken over the death of his friend. He could talk of nothing else and seemed terribly depressed. Speaking about this someone said "How strange that the two leading men in 'Rebound' should have both died so close together." The death of a screen player always hits Hollywood hard and Bobby Ames' tragic end has been a particularly bitter blow.

* * *

Snapshots of Hollywood

LOIS WILSON in pink satin pajamas with lace coat, dropping in at the BARTHELMESSES' tea on her way to dinner. CAROL LOMBARD in a gray tailored suit among the prettiest women at the tea. WILLIAM POWELL and DICK BARTHELMESS discussing stories with LOUIS LEIGHTON and GEORGE ARCHAINBAUD, Mrs. ARCHAINBAUD in black velvet with turquoise. MAY FRANCIS stunningly dressed in black with black hat among the early arrivals, with her husband, KENNETH MacKENNA. MRS. BARTHELMESS letting some of her guests see photographs of the new beach house, some particularly effective interiors by a studio photographer, ELMER FRYE. LEW CRAY and PHYLLIS CRANE at Obers'. A large crowd of movie celebrities at the Coconaut Grove with plenty of fun. PEGGY HOPKINS BLUMENTHAL, JOAN and BARBARA BENNETT, MORTON DOWNEY and others. That's all today. See you tomorrow!

Waldron's Casino

Tilli Ward and her "Melody Girls" burlesquers, began their week's engagement at Waldron's Casino yesterday. Gertrude Beck, Helen McClain and Jane Vitale are in the cast. J. B. Hamp, Harry Feldman, Leon De Voe, Cress Hillary and George Brennan handle the comedy.

Exeter Theater

Elissa Landi and Victor McLaglen, in "Wicked," and Dorothy Lee in "Laugh and Get Rich," are the attractions for today and tomorrow at the Exeter. The last half of the week Ben Jannery will be seen in "Pendroid and Sam." Edna May Oliver, in "Fanny Foley Herself," will also be shown.

Movie Clock

Featured photoplays in the picture theaters and their approximate starting times today are as follows:

PARK—"Anybody's Blonde"; a. m., 10:45; p. m., 12:35, 3:07, 5:19, 7:31, 9:43.

WASHINGTON ST. OLYMPIA —"Over the Hill"; a. m., 9:15, 11:20; p. m., 1:30, 3:35, 5:30, 7:30, 9:35.

SCOLLAY—"Five Star Final"; a. m., 11:57; p. m., 2:54, 6:28, 9:53.

ORPHEUM — "Flying High"; a. m., 9:15; p. m., 12:15, 3:30, 6:30, 9:45.

HOWARD—"Sweepstake"; p. m., 12:53, 6:35.

FENWAY—"The Ruling Voice"; p. m., 1:19, 4:09, 6:59, 9:45.

RKO KEITH - BOSTON—"The Guilty Generation"; p. m., 2:13, 5:03, 7:53, 10:42.

UPTOWN—"Over the Hill"; p. m., 1:05, 3:10, 5:20, 7:35, 9:35.

MODERN—"The Ruling Voice"; a. m., 9, 11:30; p. m., 2, 4:30, 7:15, 9:45.

LOEW'S STATE — "The Champ"; 12 o'clock, 1:56, 3:52, 5:48, 7:44, 9:40.

BOWDOIN—"The Unholy Garden"; a. m., 9; p. m., 1:05, 3:15, 9:20.

METROPOLITAN — "Once a Lady"; a. m., 11; 1:30, 3:33, 5:55, 8:17, 10:39.

GAYETY—"Dirigible"; a. m., 9:30; p. m., 1:30, 5:30, 9:30.

EXETER—"Wicked"; p. m., 3:50, 6:45, 9:35.

RKO-KEITH — "Frankenstein"; a. m., 10:20; p. m., 12:40, 3, 5:12, 7:32, 9:52.

FINE ARTS—"The Mystery of Life"; p. m., 1:20, 3:05, 4:47, 6:36, 8:06, 9:44.

TALENTED

Miss Elizabeth Cushman, Newton soprano, who will give a recital in Jordan Hall, on Tuesday evening, Dec. 15.

Mary Wigman to Dance

Mary Wigman, celebrated German dancer, will appear in Symphony Hall next Thursday evening. She will dance to the crash and cadences of primitive instruments and simple melodic strains on the piano. The collection of instruments to which she dances is a curious one, consisting of five Chinese gongs, two gamelan gongs from Burma, four modern jazz drums, one set of Indian bells, one Negro drum, one pair of cymbals and one huge bond drum. They are played by her two assistants—Miss Greti Curth, a young girl from her Hamburg school, and Hanna Hasting, who composed the simple music for the dances. One would expect savage and incoherent sounds from these strange instruments. But this is not so.

Mary Wigman

"Treasure Island" Next for National Juniors

The National Junior Theater, under the auspices of The Professional Players, will present "Treasure Island," as the third production of the first subscription season at the Plymouth Theater, on Saturday morning, December 12.

Harold Bauer to Play

Harold Bauer will play in Jordan Hall Saturday afternoon, Dec. 12.

DAILY CROSS-WORD PUZZLE

By Eugene Sheffer

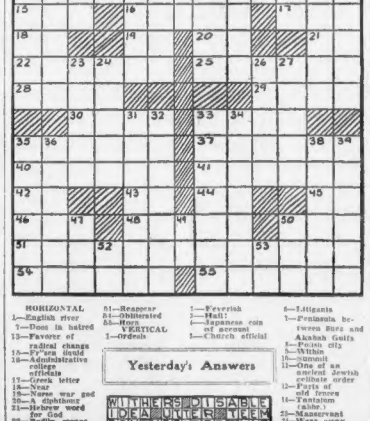

HORIZONTAL

1—English river
5—Dean in hatred
13—Favorer of radical changes
15—Fr'am liquid
16—Administrative college officials
17—Greek letter
18—Near
19—Norse war god
20—A diphthong
21—Helpful word for God
22—Sight organs
24—Mad
25—Marks
26—Pastries
28—Trot
29—Fault
30—Northern European country
31—Additional legislative session
32—Self-evident
34—Unobserved
37—Exclamation
39—Neon (abbr.)
40—Chemical symbol for tin
41—Note of the scale
42—Greek letter
43—Came up
46—Sock up with the fist
51—Reappear
52—Obliterated
53—Horn

VERTICAL

1—Ordain
1—Feverish
2—Hall
3—Japanese coin of account
4—Church official
6—Litigants
7—Peninsula between Suez and Akabah Gulfs
8—Polish city
9—Within
10—Summit
11—One of an ancient Jewish orthodox order
12—Parts of old shoes
14—Tantalum (abbr.)
15—Manservant
17—Your away
21—Term for Virginia weeds
23—Feminine name
24—Fastened
25—Made ingress
26—Division of Germany
27—Pertaining to the Swedish national Linn
28—Globe
29—Public servant
33—Shape over an idea
35—Sharpshooter
36—Ancient wine cup
38—Otherwise
39—Yellow ochre
42—Whin
43—Lieutenant (abbr.)

Yesterday's Answers

Copyright, 1931, for the Boston Evening American.

BROADCASTING ECHOES

More Time Given to Entertainment

Radio Features Gradually Improve

By N. F. T.

While no startling deviation attends the changing tide of current features on the air, certain specific instances of letting up on commercial harangue indicate a number of long looked for developments.

* * *

LISTENERS' LAMENT

It isn't any secret that those directing doings on our dials have heard rumblings about listener interest waning. Followers of many first class studio programs very often grow weary of excessive ballyho and superlative praise. Apparently it has been found necessary to do something. By paying strict attention, one denotes an increase of entertainment time occupying more than a few favorite offerings lately.

* * *

Makers of this food product, that cosmetic and the other beverage, candy, cigarettes or what will you have, are falling in line with wise business counsel made available by broadcasting station program heads. More sponsors ought well follow the lead of a few pioneers.

* * *

If only the good work keeps up. There is yet a long way to go before what may be justly termed an ideal program is staged for our patient American air audience.

* * *

IDAHO HONORED

Followers intrigued by the "Parade of States" (WEEI) last night at 9:30, learned a lot about Idaho they didn't glean in schoolrooms.

* * *

Again WBZ training is rewarded with Alden Edkins' Northeastern Division Audition triumph. Microphone men step up steadily from that station. John McNamara may be the next—eh?

* * *

Look for thrills aplenty when Floyd Gibbons soon tells what he sees there in the troubled Manchurian area.

* * *

OLD STANDBYS

Micky Alpert has taken some loyal listeners to WEEI with him, judging from station fan mail.

* * *

Repeated radio efforts to land Al Jolson for some of his mammy songs don't seem to mean anything. Al may yet be brought into the fold somehow.

* * *

What radio sport commentator used a well-known Boston sporting writer's dandy piece about the Sharkan benefit, reading the bit over air channels Sunday night, without giving due credit to the newspaper man?

* * *

Now a rumor finally "leaks" out that Joe Rines and John Clark were after publicity when they staged their little tiff about singing "Thou Is the Missus" through WBZ. Maybe so, but, strange as it may seem, John Clark has been known to actually back away from publicity far better for him than this stunt, if that's what it was.

* * *

BRICKBATZ AND BOKAYS

Unless an announcer can register laughter in a manner that suggests instant laughter on the receiving end, he would or might win his way quicker by abandoning attempts . . . Phil Cook (WBZ nightly) gets off some mighty smart repartee, and it's original stuff at times out of ten or better . . . An Arlington patron of this "colyum" suggests radio entertainers are born, not made . . . Let's not argue . . . Bill Munday says he's had enough broadcasting, and announces his radio retirement . . . I see Vinton Snow, well known attorney of Portland, Maine, won the Stat- Song contest just concluded down that way . . . We'll be hearing his musical compositions shortly no doubt . . . Betty Cole going slick through WNAC with her blues voice lately . . . New programs keep popping into the air overnight . . . Takes a lot of ear cupping to keep track of recognized top notchers . . . Not so many stars come out of the shuffle . . . Just keep listenin', as Tony Wons would have it . . . He's one they'd have a hard job replacing if they wanted to.

Personalities on the Air

RADIO sets rather than children are increasing in the U. S., the Dept. of Commerce an'nced yest'y.

Since 1916 births have slowly but steadily decreased with radio sets increasing instead.

If it keeps up, in another generation there'll be no one left to listen.

Ten yrs. ago puppies in the home replaced children; now it's radio sets.

The frigidaire may never replace the ice man, but the radio seems to be supplanting the baby.

Parents are figuring, perhaps, a radio is cheaper than a child.

Another angle—you can turn your radio off at night, but no switch can stop a baby's crying.

Concluding the international broadcast of the WAAB Sun., the English an'ncer made the closing an'ncement.

Just a case of translating a foreign language into American.

Grand Duchess Maria of Russia tells about the Red revolution.

WBZ at 8 tonight . . . Glenn Frank, pres. of U. of Wis., is Frazier Hunt's Great Personality subject, WBZ at 9:30 this eve. . . . The Stretz society salon orch. starts it WAAB series at 6:45 . . . Art Jarrett, "just one more find," was scheduled to start an eve. series tonight. WAAB, but it's been cancelled . . . Ethel Gremlich who bluesings on WEEI at 7 tomorrow is the same Lina Rascova of last yr's fame . . . Moore and Revere may merge with Chet Gaylord for a trio effect . . . Ralph Gilroy is selecting an All-N. E. football team, taken from the games he's b'cast . . . Gloom Chasers' sponsor searching for something else to back . . . Rumorings that Floyd Gibbons will b'cast from China, where he is war corresponding . . . Little Jack Little is returning to vaudeville . . . Fritz Kreisler and Paderewski are still turning down air offers . . . Vaughn De Leath now singing for WOR, Newark . . . The an'ncer for a nickel cough drop p'gram uses a rival brand, to soothe his throat . . . Half of the Palmolive p'gram will be taken up by an oil sponsor so . . . Joe Rines and Lew Conrad have just about clinched the cigaret dance p'gram. M. G. M.

Evening American on the Air

THE GLOBE TROTTER

of the Boston American and Hearst Metrotone News

A complete radio daily newspaper—75 minutes of news, markets, fashions, features, sports and special entertainment.

713 M.—STATION WAAB—1410 K. C.
250 M.—WORC, Worcester—1200 K. C.

7:45- 8:00 A. M.—CITY EDITION OF THE AIR.
11:00-11:15 A. M.—FEATURE PERIOD.
Mon., Wed. and Friday—Martha Lee's Homemaking Class.
Tuesday—Uncle Ted, Farm and Garden Talk.
Thursday—Jan Arden on Fashions.
Saturday—Feature Forecaster; News.
12:00-12:15 P. M.—PEACH EDITION OF THE AIR.
2:45- 3:00 P. M.—SEVEN STAR EDITION OF THE AIR.
Stock Market Quotations; News Flashes.
7:00- 7:15 P. M.—SEVEN O'CLOCK EDITION OF THE AIR.
News Flashes; Sports Results; Features.

For Those Who Dance

6:30—WBZ—Savannah music.
8:15—WNAC—Abe Lyman Band.
8:30—WAAB—Dictators.
9:00—WNAC—Ben Bernie music.
10:00—WEEI—Wayne King music.
10:15—WNAC—Le Paradis Band.
11:15—WEEI—Alpert Orchestra.
12:30—WAAB—Belasco music.
12:00—WNAC—Romanelli music.
12:30—WNAC—Casino Orchestra.
1:00—WNAC—Dance music.

Ten High Spots

6:15—WBZ—Gov. Winant.
6:45—WAAB—Stretz Orchestra.
8:00—WEEI—Frank and Julia.
8:30—WEEI—Sousa's Band.
8:45—WNAC—Walter Winchell.
9:00—WEEI—Musical Magazine.
9:30—WBZ—Great Personalities.
10:00—WAAB—Barlow Concert.
10:30—WAAB—Arnheguie.
10:45—WBZ—Paris Night Life.

Boston Stations

Kilocycles		Meters
1410	WAAB	213
1250	WNAC	244
890	WBZ	303
590	WEEI	509
1500	WLOE	200
830	WHDH	361
920	WBSO	326

Tuesday, December 1

1:30 P. M.
WAAB—Phil Fisher's Orchestra.
WNAC—Organ.
WBZ—Quiz questions.
WEEI—Spitalny's Orchestra.
WHDH—Broadcast to fishermen.
WLOE—Dance music.

4:45 P. M.
WBZ—Twilight melodies.
WEEI—Correct English course.
WHDH—Peggy Rais, guitar.
WLOE—Tenor.

5:00 P. M.
WNAC—Ted and Greater Gang.
WBZ—Children's program.
WEEI—Organ, Del Castillo.
WHDH—Musicale.
WLOE—Mercantile program.

5:15 P. M.
WAAB—Meet the Artist.
WHDH—Songs we love to hear.

5:30 P. M.
WAAB—Sally Sam.
WNAC—Outdoor Club.
WBZ—Agricultural markets; (5:40) Capt. Tim Healy.
WEEI—"What Happened to Jane."
WHDH—Recital.
WLOE—Studio orchestra.

5:45 P. M.
WAAB—Bert Lown music.
WNAC—Musical Mirror.
WBZ—(5:55) Success Interview.
WEEI—Piano.
WHDH—Smith's Orchestra.

6:00 P. M.
WAAB—Child health program.
WNAC—News.
WBZ—Sport review.
WEEI—Empire room music.
WLOE—Mother Goose Club.

6:15 P. M.
WAAB—Organ, talk.
WNAC—Eleanor Wolcott.
WBZ—Gov. Winant of N. H.
WHDH—News.

6:30 P. M.
WAAB—Charley and Oscar.
WNAC—Big Brother.
WBZ—Savannah Orchestra.
WEEI—Old Painter's news.
WLOE—Musical Printers.

6:45 P. M.
WAAB—Stretz Orchestra.
WBZ—Lowell Thomas topics.
WEEI—Stebbins Boys.

7:00 P. M.
WAAB—American Globe Trotter; Ed Young, Yankee Philosopher.
WBZ—Amos 'n' Andy.
WNAC—Myrt and Marge.
WEEI—DeMarco Girls.

7:15 P. M.
WAAB—Crosby Ensemble.
WNAC—Bing Crosby.
WBZ—Blackbirds.
WEEI—Cocktail party.

7:30 P. M.
WAAB—Al Castaw Orchestra.
WNAC—Current events.
WBZ—Phil Cook.
WEEI—Alice Joy.
WLOE—Polish program.

7:45 P. M.
WNAC—Quarter hour.
WBZ—Bandbox revue.

8:00 P. M.
WAAB—Gossipers.
WNAC—Chester Gaylord, WBZ—Quakers.
WEEI—Curtis and Sanderson.
WLOE—Recital; dialogue.

8:15 P. M.
WAAB—Shamrock Band.
WNAC—Abe Lyman Band.

8:30 P. M.
WAAB—Dictators.
WNAC—Emily MacKenzie.
WBZ—Harmon Nelson, tenor.
WEEI—Sousa's band.
WLOE—Bible lecture.

8:45 P. M.
WAAB—Rookie talk.
WNAC—Walter Winchell.
WBZ—Sisters of the Skillett.

9:00 P. M.
WAAB—Stretz Orchestra.
WNAC—Ben Bernie's music.
WBZ—Household Celebrities.
WEEI—Musical Magazine.

9:30 P. M.
WAAB—Organ.
WNAC—Romances of the Sea.
WBZ—Great Personalities.
WEEI—Brush Man.
WLOE—Masked soprano.

10:00 P. M.
WAAB—Barlow symphony concert.
WNAC—Sweet Tones.
WBZ—Coke Night Club.
WEEI—Wayne King orchestra.
WLOE—Night Owls.

10:15 P. M.
WNAC—Le Paradis Band.

10:30 P. M.
WAAB—Arabesque.
WNAC—Cornwell music.
WBZ—Clara, Lu and Em.

10:45 P. M.
WBZ—Paris Night Life.

11:00 P. M.
WAAB—News.
WNAC—Organ.
WBZ—Sports review.
WEEI—(11:05) News.

11:15 P. M.
WAAB—Jack Miller, songs.
WNAC—News.
WBZ—Reisman Orchestra.
WEEI—Mickey Alpert music.

11:30 P. M.
WAAB—Belasco Orchestra.
WNAC—Eddie Dean music.

11:45 P. M.
WAAB—George Olsen music.
WBZ—Organ.

12:00 MID.
WNAC—Romanelli music.

12:30 P. M.
WNAC—Casino Orchestra.

1:00 A. M.
WNAC—Bossert Orchestra.

Outside Stations

WEAN—Providence	780 Kil.	384 M.
WJAR—Providence	890 Kil.	337 M.
WORC—Worcester	1200 Kil.	250 M.
WTAG—Worcester	580 Kil.	517 M.
WCSH—Portland	940 Kil.	319 M.

6:00 P. M.
WEAN—Globe Trotter news.
WJAR—Santa Claus.
WORC—George Hall Orchestra.
WTAG—Ensemble.
WCSH—Studio program.

6:15 P. M.
WEAN—American Legion program.

6:30 P. M.
WEAN—Big Brother.
WORC—Song Brother.
WTAG—News.
WCSH—News.

6:45 P. M.
WEAN—Stretz Orchestra.
WJAR—Stebbins Boys.
WTAG—Stebbins Boys.
WCSH—Stebbins Boys.

7:00 P. M.
WEAN—Myrt and Marge.
WJAR—Hymn Sing.
WORC—American Globe Trotter.
WTAG—Hymn Sing.
WCSH—Thirteen Class Orchestra.

7:15 P. M.
WEAN—Bing Crosby.
WORC—Bing Crosby.

7:30 P. M.
WEAN—Editing the news.
WJAR—Alice Joy.
WORC—Dance music.
WTAG—Alice Joy.
WCSH—Alice Joy.

7:45 P. M.
WEAN—Quartermost; Round Towners.
WJAR—Quartermost; Round Towners.
WORC—Quartermost; Round Towners.
WTAG—Quartermost.
WCSH—Commanders.

8:00 P. M.
WEAN—Miss Brothers.
WJAR—Crumit and Sanderson.
WORC—Crumit and Sanderson.
WTAG—Crumit and Sanderson.
WCSH—Crumit and Sanderson.

8:15 P. M.
WEAN—Abe Lyman's Band.
WORC—Musical program.

8:30 P. M.
WEAN—Sousa's Band; Revelers.
WJAR—Sousa's Band; Revelers.
WTAG—Sousa's Band.

8:45 P. M.
WEAN—Walter Winchell.

9:00 P. M.
WEAN—Ben Bernie music.
WJAR—Musical Magazine.
WORC—Sweet Orchestra.
WTAG—Musical magazine.
WCSH—Musical magazine.

9:30 P. M.
WEAN—Arabesque.
WJAR—Brush Man.
WORC—Organ.
WTAG—Brush Man.
WCSH—Brush Man.

10:00 P. M.
WEAN—Sweet tones; Round Towners.
WJAR—Musical Magazine; Wonderful Words.
WORC—Sweet Tones; Barlow concert.
WTAG—Sweet orchestra.
WCSH—Orchestra and Walter Winchell.

10:30 P. M.
WEAN—Arabesque.
WJAR—Santa Claus.

11:00 P. M.
WEAN—Cocktail hour.
WJAR—News; organ.
WORC—News; Jack Miller.
WTAG—News.
WCSH—News.

11:15 P. M.
WEAN—Jack Miller.

11:30 P. M.
WEAN—Eddie Dean music.
WJAR—Jack Denny music.
WORC—Belasco Orchestra.

11:45 P. M.
WORC—Nocturne.

12:00 MID.
WEAN—Arabesque.

12:30 P. M.
WEAN—Cocktail hour.
WTAG—Ensemble.

1:00 A. M.
WEAN—Dance music to 2 a. m.

KANSAS NURSERY SCHOOL

OUR DAILY FOOD

Making meal time a joy to children will be Colonel Goodhody's topic on the A & P program Wednesday.

Market Conditions.

Station WEEI at 9:45 A. M.

Say "GOOD BYE" to

Colds, Headaches, Sour Stomach, Acid Indigestion and Other Common Ailments

ALKA-SELTZER Tablets Make a Pleasant, Sparkling Anti-Acid Drink

Try— ALKA-SELTZER

These remarkable Effervescent Tablets make a sparkling alkaline drink that gives you two-fold relief. First—it relieves the pain and discomfort and—Second, it corrects excess acidity, the common cause of most of your everyday ills. Find out about this new and better way—this safe, harmless way to say "Good-Bye" to most of your everyday aches and pains.

Gives Amazing Relief

When you suffer with Headaches and Colds—Sour Stomach and Indigestion—Rheumatism and Neuralgia—when you feel tired-out, run-down, dull and depressed — the chances are that too much acid in your system is the real cause of the trouble. Scientists tell us that to keep healthy and vigorous our bodies must be slightly more alkaline than acid. Too much rich food, over-eating, overwork or over-indulgence usually produces an excess acid condition in your body. Then your resistance goes down — vitality is lowered and you become a victim of stomach disorders, headaches, colds and the many other everyday ills so common to us all.

Now science has developed a remarkable Effervescent Alkaline Tablet that quickly corrects this excess acid condition. It's called ALKA-SELTZER, because it makes a sparkling alkaline drink that first relieves the pain of everyday ailments and then corrects the cause (excess acid). There is nothing on the market like ALKA-SELTZER. It is a scientific product—harmless to take. There is nothing equal to it for giving prompt and effective relief for most of your common ailments.

An ALKA-SELTZER Tablet in a glass of water makes a sparkling, effervescent drink. It relieves pain—it corrects excess acid—it sweetens the stomach and it soon makes you feel your normal healthy self again. Don't fail to try ALKA-SELTZER if you want to experience the most welcome relief you have ever had for most of your everyday aches and pains.

(2)

Use the coupon Below.

Try It— on this Special Offer

We make it easy for you to try ALKA-SELTZER and find out what remarkable relief it gives. Here's our Special Introductory Offer. Take the coupon to any drug store and the druggist will give you a regular 25c package of ALKA-SELTZER the next time you pass a drug store at this special low price.

At All Drug Stores

Large Size $1.00 Small Size 25c

Try a drink of ALKA-SELTZER at any Drug Store Soda Fountain

This Coupon Worth 15c

Take this coupon to any Drug Store and as a Special Introductory Offer, the druggist will give you a regular 25c package of ALKA-SELTZER tablets for only 10 cents.

NAME .....

ADDRESS .....

DRUGGIST: Mail this coupon to us signed by the customer and we will replace each package you give out on the Special Offer.

DR. MILES LABORATORIES, Dept. BA-5, Elkhart, Ind.

2 MEN SOUGHT AS SLAYERS OF STARR

Continued From First Page

Faithfull, stepfather and mother of the dead girl.

During this visit, Mrs. Faithfull made the startling statement to friends that Starr's death followed shortly after attempts were made to extort money from a prominent Bostonian, whose name was linked with the girl's.

These attempts were made, it was understood, by members of the Boston underworld, who are now being sought for questioning in connection with the death of the mystery girl.

Mrs. Faithfull further revealed she and her husband had again sought an interview with the Boston man, despite the fact they were reported to have collected $20,000 from him because of his experiences with their daughter.

Although this interview was refused, it was learned the Faithfulls are no longer pressed for funds, having taken a house at 141 Nixon ave., Tompkinsville, in the exclusive residential section of Staten Island, N. Y. Only recently they moved from their small apartment in Greenwich Village, N. Y.

GIRL WAS STRUCK

The Boston visit was made for the purpose of interviewing Atty. Charles F. Rowley of 70 State st., who appeared for the family at the time the $20,000 was collected. Atty. Rowley was asked to testify in New York legal proceedings Stanley Faithfull has instituted, but refused.

The Faithfulls came here three weeks ago, staying with friends in Newton several days. During that time Mrs. Faithfull renewed acquaintanceship with a woman who had been a schoolmate of hers.

In conversation with this woman, the Evening American learned, she said her daughter's death closely followed the making of financial demands on the prominent Bostonian, by Boston men. These men she was quoted as saying, had learned the Boston man had paid money to the Faithfulls and were using the knowledge for extortion purposes.

The authorities, it is understood, learned that the extortioners were successful the first time in obtaining money, but were refused on returning for more, on the ground they had no evidence. The Boston men, it was disclosed, then went to New York to secure from Starr Faithfull concrete evidence with which to back up their demands.

They established a contact with the exotic beauty, it was revealed in the new evidence, and were seen with her in the Grand Central station in New York city on Friday, the day she disappeared.

Later that night the girl and the two Boston men were reported together in a Long Beach, L. I., cafe, which has since been closed through the efforts of citizens' organizations.

At this time, according to the new evidence, the Boston men demanded certain evidence from Starr regarding the payments reported made by the Boston man. She refused, according to the new information, and an argument ensued during which she was struck by one of the men.

The girl, who had been drinking heavily, and was also said to have been taking veronal, became unconscious, the latest evidence discloses. The Boston men, believing her dead and being frightened, are accused of taking the body to the beach and throwing it into the water. They then made their escape and the sea revealed the crime the following Monday, when the bruised body of the girl of mystery was washed ashore.

SECOND REQUEST

It was in pursuance of this evidence, the Evening American learned, that Asst. Dist.-Atty. Littleton and Detective Mayforth came to Boston last week. They were armed with descriptions of the two Boston men reported to have been seen with Starr, and which are understood to have been turned over to private detectives. They also carried an anonymous letter naming two local "big shot" racketeers as possibly having knowledge of the death of the former Boston beauty. It is understood the racketeers were eliminated.

In connection with their investigation, which lasted several days, lured to such an extent that she became willful and reckless in New

Advertisement

How One Woman Lost 47 Lbs of Fat

In 3 Months and Feels Years Younger

"I have been taking Kruschen Salts for nearly 3 months. I have continued taking one teaspoonful in warm water every morning. I then weighed 217 pounds, was always bothered with pains in my back and lower part of abdomen and sides.

"Now I am glad to say I am a well woman, feel much stronger, years younger and my weight is 170 pounds. I do not only feel better but I look better, so all my friends say."

A bottle of Kruschen Salts that lasts 4 weeks costs but 85 cents at druggists the world over. Take one teaspoonful in a glass of hot water every morning before breakfast.

Attention to diet will help—cut out pastry and fatty meats—go light on potatoes, butter, cream and sugar—the Kruschen way is the safe way to lose fat. Try one bottle and if not joyfully satisfied—money back.

"Victim" and Dad

ALPHONSE MYATT

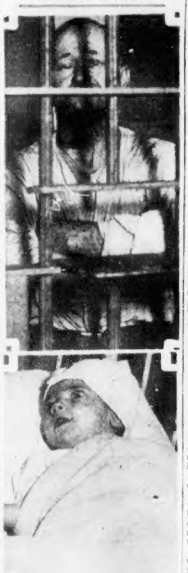

HELEN MYATT

Alphonse Myatt, 51, of Worcester, held by police pending probe into cruel treatment of little Helen Myatt, his 22-months-old child.

York.

In 1928, according to her story, the former Boston beauty's mental condition was such that her family believed she should be given professional care. For this reason, Mrs. Faithfull explained, the Boston man was asked to contribute a sum of money on the ground that he was primarily responsible for Starr's moral breakdown. Atty. Rowley, acting for the Faithfull family, procured the payment of $20,000, for which a release from all future claims was given.

Notwithstanding this release, Mrs. Faithfull admitted that another interview was sought with the prominent Bostonian early last spring. She said she and her husband realized they had no further legal claim on this man, but because of Starr's condition felt they still had a moral claim.

Secure in his possession of the release, the Boston man failed to admit the justice of the second claim, she said, and denied their request, understood to have been for $5000. Later, however, he was said to have come to their rescue and, through a relative, to have saved for Mrs. Faithfull certain Massachusetts property, the mortgage on which was to have been foreclosed.

No doubt he now believed himself finished with the Faithfulls, but it was only a short time later, in April, according to the new evidence, that the underworld took a hand in the proceedings.

The prominent Bostonian was visited by two men from an entirely different social strata in this city. They informed him they knew of his payments of money to the Faithfulls, and why they were made. The men stated that much as it might grieve them, they feared the story would have to be given to the public.

Their bost saw the point, and settled with his visitors for a comparatively large sum, it was re- the Long Island officials talked with the prominent Bostonian whose name had been associated with that of Starr Faithfull.

They returned to Long Island without making known the results of their visit, but it was understood to have been fruitful.

Mrs. Faithfull, in her conversation with her schoolgirl friend, told the whole story of Starr's experiences with the prominent Bostonian, the Evening American learned.

She is quoted as saying that, as a result of the girl's contact with this man, her moral fibre was imported to the New York authorities. They were not satisfied however, and in a short time returned with new demands.

On this occasion, it was learned, the men were curtly informed they had no evidence and were not going to receive any more money. Then followed their visit to New York which ended in a stark tragedy for the thrill-seeking Starr Faithfull and sent the two Boston men scurrying to cover.

Advertisement

QUICKEST WAY TO KNOCK A COLD

Millions Say of This Proved Way You Feel Like a New Person Almost Before You Know It

If you want quick relief from a cold, go back to first principles and use something you know does the business—don't start "trying" a lot of fancy ideas or remedies. Even a "little" cold is too dangerous to take chances on.

Get Hill's Cascara Quinine. A scientific formula made to do ONE THING WELL—*to knock a cold in a jiffy*, not to cure a hundred different things.

Take two tablets now. Then follow directions on box. Drink lots of water, too—that's all. Soon those mean, aching pains in head and body begin to go; the cold breaks up; poisons leave your system. Almost before you know it, you feel like a new person.

If it doesn't do that, your money back. Get a box now. You'll be surprised at the speed with which it works. Costs only a few cents.

HILL'S Cascara Quinine Compound

GANG LEADER, 37 OTHERS SEIZED ON TUGBOAT

New York, Dec. 1 (AP)—Vannie Higgins, ranked by police as one of New York's most notorious gangsters, was seized early today with 38 companions on a tug off Staten Island.

Although no liquor was found, the vessel, identified as the former British mine-layer Steadfast, had no ship's papers aboard, coast guardsmen said. All the men were taken into custody.

One of the prisoners escaped while they were being escorted to the barge office for questioning and a heavy guard was immediately placed around the remaining 38.

Higgins has been in the limelight as a close associate of Jack "Legs" Diamond and other gang leaders. One of the men seized on the tug police said they believed to be John T. Dalton, a former chauffeur of Diamond.

DEAN GRID STAR DIES IN CRASH

Franklin, Dec. 1 (INS)—Wayne Brooks, center in this year's Dean Academy football eleven and a senior at the academy, was killed in an automobile accident in Wrentham, Mass., according to word received here today.

Reports received here said Brooks was driving to school accompanied by a girl student and sister of one of his classmates, when his automobile was in collision with a truck.

Brooks, well known throughout the East, died in Waterford Hospital.

Hawks and Wedell Fly for New Records

Vancouver, B. C. Dec. 1 (AP)—Racing in an opposite direction over the 1200 mile Pacific rim of the United States for a new record between Canada and Mexico, Capt. Frank Hawks shot off from Sea Island airport near here at 9 a. m., two hours, 12 minutes after J. R. Wedell zoomed northward from the Mexican border.

PARKING PLAN POSTPONED 2 MONTHS

Continued From First Page

have been at loggerheads over the traffic conditions.

"The present system of changing the rules every few weeks leads to confusion among the police," said Commissioner Hultman after suggesting that new rules in the future be tried out by police before adoption.

"Under some of the present rules, police are required to stand on a corner, wait for a car to be parked, check the overtime and then wait to identify the driver," he added.

Commissioner Conry asked to be heard immediately after.

"There is a flow of complaints from Beacon Hill that cars are parked at night there. Their owners return at about 1 a. m., in a very hilarious mood. They slam doors of cars and blow horns," he retaliated.

AFRAID TO PARK HERE

Mayor Curley, presiding, smoothed the situation with the smiling remark, "Where do you suppose they go?"

Curley asked that all present study the parking problems and meet about the middle of January so that a full solution may be made by Feb. 1.

"The impression is growing outside of Boston that this city is unsafe to park in," Curley said.

"Residents of outside towns read of tagging and are afraid to come here to park.

"The culmination of all was the court decision that the police must tag the operator instead of the machine.

NO WORTHWHILE PLAN

"That decision scrapped practically every rule and regulation governing traffic in this city. We can't run the city that way.

"It would appear that there is sufficient intelligence in Boston to solve this problem.

"Up to the present, so far as I can see, the Retail Trade Board or no other organization has developed any worthwhile plan."

He then suggested postponement.

"I think we should hold up all action until February 1 so the stores can get their Christmas shopping and January sales out of the way," he said.

PROMISES AID

President Snyder cited the owner-responsibility rule as a "distinct contribution toward solving the problem."

He promised whole-hearted study of the problem by his organization between now and the middle of January.

Tickets for Charity Affairs to Be Taxed

Washington, Dec. 1 (INS)—Making a new interpretation of the law pertaining to the Federal tax on admissions to places of amusement, Commissioner of Internal Revenue David Burnet today said that tickets to charity prize fights or other entertainments would be subject to this tax.

The admission tax is 10 per cent on tickets costing $1 or more.

ONLY NINE FINE

PLAYER-PIANOS

PRICED FROM $145 TO $255

We are offering these nine player-pianos reconditioned and practically like new, priced respectively $145, $165, $195, $210, $220, $235, $237, $245 and $255. They will be sold with the usual Harvey guarantee of life long service and satisfaction.

And You Get Without Any Extra Charge 12 Rolls of Selected Music and Bench to Match

Terms as Low as $2 Weekly

Clip Coupon—Mail Today

C. C. HARVEY COMPANY, 144 Boylston St., Boston, Mass.

Gentlemen—Without obligation on my part, please send me particulars on your special offer of Player-Pianos.

Name .....

Street .....

City .....

C·C·HARVEY·Co

144 BOYLSTON ST. TEL. HAN. 5180

NEW BEAUTY FOR SALEM

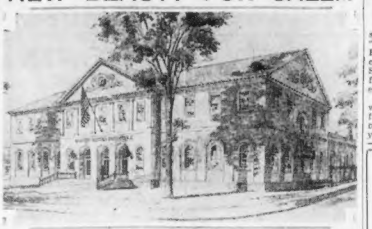

Architect's drawing of the proposed postoffice building which will be started next spring at Norman and Margin sts., Salem. It will cost $360,000. The architects are Smith and Walker of Boston.

SANTA FLOODING MAILS

Home Town in New Postal Record

Santa Claus, Ind., Dec. 1 (AP)—The little fourth class postoffice in this town, five miles from a railroad station is making plans for the greatest Christmas rush in its history.

Heretofore letters addressed by children to the patron saint of Christmas which found their way here have been the greatest problem of the postoffice staff, but this year outgoing mail will cause unprecedented congestion.

Direct-by-mail advertisers and firms that mail Christmas cards and gifts for clients have notified the Postoffice Department at Washington they plan extensive mailing from here this year, so the letters and packages will be postmarked "Santa Claus."

As a result, two special mailing machines capable of postmarking 40,000 letters per hour are being shipped here, and special clerks familiar with their operation will swell the postoffice staff.

Miss Earhart Down

Charlotte, N. C., Dec. 1 (AP)—Amelia Earhart, forced down here last night by fog, took off today for Greensboro and Richmond, Va., on her way to Washington. She is flying an autogiro.

Today, in the real estate columns of the Classified Ads, you will find scores of opportunities for profitable investment.

Extra Performance of Children's Play

Because of a sell-out for the school children's performance of "Heidi," under the auspices of the Boston University Woman's Council, in the Repertory Theater on Saturday morning, a special performance will be staged in the afternoon.

This is one of a series of plays which the Woman's Council is offering in an effort to provide the best dramatic entertainment for youthful audiences.

30,000 Are Jobless in New Hampshire

Concord, N. H., Dec. 1 (AP)—James M. Langley, chairman of the New Hampshire unemployment committee, today reported that the number of unemployed in New Hampshire was not less than 30,000.

Langley gave the unemployment figures in a speech before a conference sponsored by the New Hampshire League of Women Voters.

BECAUSE OF INCLEMENT WEATHER WE WILL CONTINUE THIS SALE UNTIL DEC. 5

50% REDUCTION

On Entire Stock of Diamonds, Diamond Jewelry and Watches

Large, Carefully Selected Stock of Costume and Semi-Precious Jewelry

Pledge:—I, John J. Kingsley, warrant that I have not added a single article to the stock for this event and that I have not altered in any way the original price tags, which are still intact. All merchandise carries our usual guarantee.

JOHN J. KINGSLEY

244 BOYLSTON STREET, Opposite Public Garden

BUY WITH CONFIDENCE AT KENNEDY'S

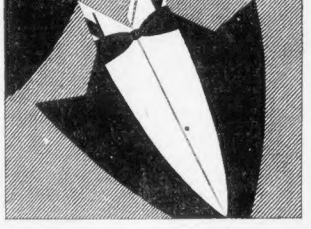

KENWORTH KNIGHT ENSEMBLE

Tuxedo, dress vest, shirt, collar, tie, studs, and patent leather oxfords. All at an amazingly low price. Kennedy's assumes all responsibility of perfection in detail. It is our business to know what is correct. It will become your business only to wear these clothes and enjoy yourself, fully confident that you are correctly attired. So stop by and see our windows. Better still, visit our Formal Wear Department, and see yourself as others *should* see you if you're going to go places, see people and do things . . . in style! The tariff, as we told you, is amazingly low—

$35

COMPLETE

—for the tuxedo, vest, dress shirt, tie, collar, studs and patent leather oxfords—special for December only.

KENNEDY'S

Summer and Hawley - Open Saturday Evenings

THIS IS LIFE

OUR 'DEADLY' SENSE OF HUMOR FROM FRANKLIN TO LOWELL THOMAS

By ROBERT E. ROGERS

HAS AMERICA REALLY evolved in her national history a kind of humor which is not only incomprehensible to Europeans but actually distasteful? A recent writer in the Vossische Zeitung of Berlin, quoted in this week's Literary Digest, seems to think so. It is rather hard to tell what the writer, a woman, objects to most, whether it is our national habit of telling only the beginning and the climax of a funny story and leaving the listener to fill in for himself, or whether it is our queer way of finding matter for humor in battle, murder and sudden death, violence in its various forms, mayhem and death. She quotes from our laconic newspaper jokes which are reprinted from paper to paper and wander all over the United States in the most inconsequent fashion; she describes our comic strips that end so often with a "pow" or "zowie" and our comic "shorts" in the films, especially, one suspects, the utterly preposterous animated cartoons like "Mickie Mouse" which our Americans adore but which Berlin audiences never laugh at.

ROBERT E. ROGERS

No "Deadly" Sense of Humor

They keep solemn, explains the writer, first because they cannot understand the jokes, so much is left out, and, secondly, they wouldn't laugh anyway even if they did understand them, because it is not the German habit to laugh at pictures treating sickness, injury and death as comic material.

This foreign obtuseness to American humor is not new in history. Mark Twain ran up against it once or twice, as when he insisted on dropping a tear at the grave of Adam. But our first of a long line of American humorists who delighted in pulling the foreigner's leg was no other than Benjamin Franklin in his celebrated letter to an English friend on the natural wealth of America.

The English, it seems, had been insisting that the colonies could well afford to pay heavy taxes because of our natural resources. So Benjamin solemnly carries out the joke by describing our sheep, with tails so fat that they have to drag a trailer behind them, and our seas, so thick with fish that they shoulder one another out of the water. The climax of the letter is his description of the whales chasing the salmon up our tidal rivers and the attempts of the salmon to escape up the rapids. And the grandest natural sight in America, adds Franklin, is the grand leap of the whale after the salmon up Niagara Falls!

There, I take it, is the beginning of American humor, out of which Mark Twain and Artemus Ward, the Katzenjammer Kids, Laurel and Hardy, Mickey Mouse and all the other examples to which the German lady objects so ponderously.

Where Whoppers Pour in

All these are recalled to me while thumbing over the little book that Lowell Thomas has just published entitled "Tall Stories" and subtitled "The Rise and Triumph of the Great American Whopper" (Funk & Wagnall), a book that every man will really appreciate. It's not a big book, but oh, my! The selections in it are: "The Great American Whopper," "A Fisherman Went Fishing," "Mighty Hunters Before the Lord," "A Wonderful Bird Is the Mosquito," "Great Snakes," "Speaking of the Weather," and "The Home of the Brave."

The genesis of the book is interesting. In a broadcast on mosquito extermination he mentioned the Jersey varieties and received some "tall" mosquito stories. He told one of them publicly and received a flood, from all parts of the country; also stories about fish, snakes, animals and varmints of various sorts, weather, and what have you. Occasionally he stimulated them by telling one on the air. Presently there was an informal Tall Story Club, membership in which could be obtained only by sending a whopper. He noticed that every story came in from all parts of the country and in innumerable forms, all the details different, only the main theme holding them together. Some of them were obviously backwoods wheezes on the old themes of Baron Munchausen, such as the stag with cherry-tree antlers, the frozen post-horn, and steeple-high snow storm. Some were based on the marvelous adventures of Paul Bunyan and his gang. Some were traditional fishing camp and hunting lodge stories dressed up. A few were new.

Mr. Thomas gives the best version of each, as many of the alternative versions as seem to have interesting features, and usually winds up with a reminiscence of something of a similar nature that happened to him in the Sahara desert or on an Arctic expedition.

They are all old favorites. There is the story of the fish that after a drink of moonshine attacked the big sea bass. The town that lit its main thoroughfare with lightning bugs. The dogfish, that chased the rabbit. The fog that was so thick it floated a boat and you could catch fish in it. The fish that learned to follow his master down the road like a dog, but fell into a puddle and was drowned. (Don Marquis once printed a nice version of that one).

What Would Germany Think?

The gold fish that used to take a line and go out to catch a string of pickerel for his master. The hunter who killed the geese, the deer, the ducks and the quail at one shot. The maple sugar lake. The buck that turned round so quickly on being shot that the bullet came right back and hit the man in the shoulder. The hunting dog 'that wig-wagged signals to his master. The wagon wheel that died of snake-bite. The cold spell that froze a bonfire, which thawed out next spring and set fire to the woodshed. And the horse that lay down in the snow, thinking it a cotton field, and froze to death.

I'd like to try this book of Lowell Thomas' on the German lady and her public. It would make them think we Americans are even crazier than we appear to be under the present administration. For all of them are, without question, in the great American tradition of the Jumping Frog and the Chamois hunt in the Swiss bedroom. They are all motivated by a genuine love of nature and the great out-of-doors. They show, one and all, an intense love of nature and all her works, with an idealistic desire to improve on nature where she has been found wanting.

They exhibit a belief in the altruistic character of our feathered and finny and scaly friends which has been fostered in several generations of children by the S. P. C. A. and "Our Dumb Animals." Except that the animals in this book aren't so dumb!

If any of the readers of this columnare amateur fishermen or sportsmen or just amateur raconteurs whose stock of stories is running low, Lowell Thomas' "Tall Stories" is the book for you. You will find all your favorite stories retold in all their possible versions—and many that are hardly possible. There will be stories you never heard of before. In fact, you never need tell the truth again!

Copyright, 1931, by the Boston Evening American

EMBERS OF LOVE — The Supreme Romance of the Year — By Hazel Livingston

GREATER BOSTON NEWS — BOSTON EVENING AMERICAN — SECOND SECTION

BOSTON, TUESDAY, DECEMBER 1, 1931

ELY TO DEMAND A SHARP EXPENSE CUT

Old Clothes as Good as New to Many Families

ANY GARMENT CAN BE USED BY SOMEONE

Goodfellows Urged to Search Closets for Suits, Shoes or Blankets for Needy

Christmas Basket Fund Donations

Christmas Basket Fund wrestling show	$6326.86
Helping Hand donations	16.00
Mahoney, Dr. F. A.	5.00
Sullivan, Thomas F.	5.00
Burch, Frank A	2.00
Pvt W	1.00
C A K	5.00
Casey, Martin J	1.00
Shiffer, Harold M	10.00
DeHaan, Jennie	.25
Lynch, John H	1.00
Higley, R A	1.00
Claymaker, Arthur	5.00

The Goodfellows are rallying for the Boston Evening American Christmas Basket Fund — but how, this year, can there be too many Goodfellows?

There can't be, and everyone who can lend a helping hand to the unfortunate and the needy in this Christmas time of 1931 will be welcomed.

There are more hungry this year than ever before; there are more who need clothing; more who need fuel, necessities, but who haven't even the barest essentials for life and comfort.

In this connection the Christmas Basket Fund Editor appeals today particularly to housewives for articles of clothing that are useless to the members of their families, dresses and garments outgrown by their own children, men's suits that perhaps have been discarded by husbands, brothers or sons, but that would be welcomed by men who are actually in need.

ANYTHING WILL HELP

And women's clothing that may be hanging in closets, seen every day taking up space but never used.

Dig around in your closets, in that storeroom in the attic, and downstairs in the trunks and chests. Blankets are very acceptable, comforters—anything you cannot use yourself. A good use can be found for every article.

The Christmas Basket Fund Editor started on such a house cleanings himself yesterday and was amazed to discover all the articles of clothing that he no longer could use in his household—children's shoes, dresses, underwear and coats, men's shoes and shirts—a variety of articles.

You probably will find the same condition in your own home. Dig around you Goodfellows.

Along other perfections already enacted, that little girl in

Continued on Page 13, Column 1

Patrick Fitzgerald, Hit-Run Victim, Dies

Patrick Fitzgerald, 65, of Westville st., Dorchester, father of Sergt. Edmond A. Fitzgerald of the State police, personal bodyguard of Gov. Ely died today in Haymarket Relief Hospital. He was taken there for treatment last week after he had been struck by a hit and run driver.

Police Prepared for Tong Outbreak

Despite assurances to Capt. Jeremiah F. Sullivan of the LaGrange st. station that long vioences in Chicago would not extend to Boston, an extra force of police patrolled the streets of Chinatown today.

ETHEL BARRYMORE IN BASKET FUND SHOW

ALLAN PRIOR — ETHEL BARRYMORE

BOB ALBRIGHT

Allan Prior of the "Student Prince" company, now appearing at the Shubert Theater, and Oklahoma Bob Albright, who will headline at Loews Orpheum, the week of December 5, will assist in the merriment at the Boston Evening American's Christmas Basket Fund show. (Mitchell photos.)

Ethel Barrymore will be at the Boston Garden on next Monday evening to assist in making the Boston Evening American's Garden Party a huge success. Miss Barrymore said, "I shall be very happy to aid the Boston Evening American's Christmas Basket Fund benefit. It is a very worthy cause and I am sure everyone that can do something will support it." (Staff photo.)

"FRIENDLY" TIP CAUSED ROW

Mrs. Anna C. M. Tillinghast, U. S. commissioner of immigration here, who asked the city to supply her with workers from the poor relief rolls, their only remuneration to come from the city relief funds explained today that this was "on a friendly suggestion."

She didn't know it was loaded. Mayor Curley's reply was that the proposal was "outrageous."

"It was only a suggestion on my part," said Mrs. Tillinghast. "I simply wanted to know if Boston was doing the same as in New York.

"I called up Mr. Shields of the municipal employment bureau in a friendly spirit to make a friendly inquiry and I supposed they would take it that way. I was surprised when they rushed into print with my request."

She said that the idea came to her originally from Field Supt. Wickson, an immigration bureau official in Washington.

United Shoe Buys High St. Property

In one of the largest realty transactions in the city in years, the United Shoe Machinery Corporation of New Jersey purchased the four properties adjoining its new building on High st.

The new property consists of four four-storied brick buildings and 16,078 square feet of land. The buildings will be demolished.

ELY IS WRITING HIS ECONOMY MESSAGE

Legislature Only Five Weeks Away; Fight Looms in Council Over Miss Meehan

W[illegible] ture five weeks away, Governor Ely revealed today that he had made a beginning on his annual message.

Although the Governor gave no [illegible]

As a preliminary step the Governor has already notified the various State departments through the budget commissioner that they should p[illegible]

In the general appropriation bill.

The governor stated that he was prepared to submit some names to [illegible] ing commissioner, associate commissioner of labor and industries, commissioner of banks, public utility commissioner. There are [illegible] the confirmation of Miss Mary E. Meehan of Brighton as successor to Miss Ethel Johnson, assistant commissioner of labor and industries.

Although Miss Johnson has frowned upon the movement to keep her in office, it is understood that Councillor Esther Anderson of [illegible]

DR. COTTRELL HOSPITAL HEAD

Dr. Samuel Smith Cottrell, native of Richmond, Va., and noted [illegible] who was appointed [illegible] for the examination of prisoners.

The new head of the Boston Psychopathic Hospital is a leader in early practice connected with the [illegible] for Mental [illegible]

No one [illegible] appointed to the [illegible] of the [illegible] Dr. [illegible] Dr. [illegible] Dr.

MEDFORD TRUST DEPOSITORS PLAN MASS MEETING ON FUNDS

IN MEDFORD BANK INQUIRY

PAUL CANNON — F. A. GREENLAW

Medford Trust Co.

MOVE TO HAVE PART OF CASH RELEASED

Mayor-Elect Burke Leads in a New Plan to Protect Interests of Victims

Depositors in the Middlesex Savings Bank, dragged into the muddled affairs of the Medford Trust Co. savings depositors today planned a mass meeting to demand part release of savings tied up in the bank.

Plans for the meeting will be outlined this eve at a meeting of the [illegible] committee called by Mayor-elect John H. Burke of Medford.

It will be recalled that when Attorney-General Edward T. McCleary [illegible] Medford bank [illegible] for Receiver Arthur Gay was among the [illegible] as first witness.

A. Greer was a stockholder in the defunct institution and had the book of the Medford bank [illegible] but most was expected to [illegible] and preside.

[illegible] Medford, a member of the Republican committee and [illegible] Mayor-elect Burke and he plans to organize the depositors with a view to speeding [illegible] and protecting their interests.

Mayor-elect Burke [illegible] Attorney Joseph A. Conry

JUDGE LOWELL URGES LAWYERS TO 'SMILE-A-WHILE' IN COURT

ALL PRISONERS ENTITLED TO A 'SQUARE DEAL'

Seven Women and 104 Men Are Admitted to Practice Before Federal Bar

Square deals for clients and "a smile in court once in a while," were suggested to seven women and 104 men today by Judge Lowell as he welcomed the group as new attorneys before the United States bar.

The new group, many of them eligible to state practice for some years, were admitted to practice in federal courts.

"You hear a great deal about criminals, riots in prisons and so forth," said Judge Lowell. "The reason for these prison riots is overcrowding. The men think they have not received a square deal.

URGES SQUARE DEAL

"The criminal wants to get off when he comes to court. If he doesn't get off he wants to be given a square deal. He wants fair treatment. That's what the courts are for.

"It is your duty to present your case fully. It must always be above board.

"We judges don't consider ourselves on a pinnacle. The practise here is informal. We like to get along with as few rules as possible and keep to the old traditions of the bar.

SMILES ARE FAVORED

"We have no objection to a slight smile in court. There are many amusing incidents here.

"We shall expect a high level of conduct from you. I'm glad to see you. I hope to see more of you."

Judge Elisha F. Brewster sat with Judge Lowell during the exercises. Motion for the admittance of the applicants was made by U. S. Atty. Frederick H. Tarr. The courtroom was crowded, with many standing in the aisles.

SPOT SHOOTING TIP WINS $15

First prize of $15 in last week's News Tip Contest goes to George MacKay, 26 Spring ave., Revere, for first information on the shooting of Joseph Vail of Charlestown in Saugus early Saturday evening.

Second prize of $10 goes to a man who asked that his name be withheld and who supplied information on the disappearance from home of an 18-year-old Wellesley girl.

Third prize $5 is awarded to a woman whose name is also withheld, at her request, for a tip on a serious auto crash in Everett.

For the first tip and valuable assistance on a residential Main pan fire, Sarah O'Neil of 51 Euler st., Dorchester is awarded $5.

The $2 prizes are awarded as follows:

Name withheld, Seven victims of gas poisoning in Cambridge.

Blanche Walker, Marlboro, Mass., Collision at Marlboro.

Helen Manning, 48 Papan st., Everett, Tries hurt in auto crash.

William Geary, 24 Houghton st., Somerville, Saves Swig ill at hospital.

George Cleney, 64 Radcliffe st., Dorchester, Hooks'ne auto accident.

Florence Crooker, 24 Shawmut st., Malden, Malden fire.

Thomas Regan, 61 Bloom st., Brighton, Firemen try to save Brighton boy.

MANY IN NEED OF CLOTHES

Continued From Page 1, 2d Section

Everett, 31 years old, who is crippled by spinal meningitis and who pleaded for a wheel chair that she might go to church, has had her prayer to the Christmas Basket Fund answered.

Mrs. F. J. Cushing of 304 Central ave., Milton, moved by the plea of the little girl, has told the Basket Fund that she has a wheel chair she will give the Everett sufferer, and within a day or two the girl will be able to get around in the chair.

Meanwhile letters of distress are pouring in to the Basket Fund, and here is a sample—from a South Boston mother of five children, who expects a stork soon, but who is not certain that she will return home from the hospital.

"I could you please send me a Christmas basket?" the mother writes. "I am writing this early, as I expect to go to the hospital any day and by the time I come home from there I may be too weak to write—or probably I won't be home at all.

PLAGUED BY WORRY

"I am the mother of five children and I expect my sixth soon. My husband is not working and what I get from the city is $9. I have my rent out of that and what is left I try to feed my little ones the best I can.

"I had no one to give me a Thanksgiving basket and did the best I could. I don't want to disappoint my poor children on Christmas.

"I can't help writing this a little early but because I am in this state I worry if I'll have a Christmas like I had a Thanksgiving I hope God will spare me to come back to them, or if he don't I know you won't forget them."

This is listed as Case No. 11, and if you wish, you can help the mother and her family out in a small, or you can aid in other ways.

You can make donations to this worthy fund—all kinds of donations. You can give cash or you can give clothing, or you can give foodstuffs. And you can also ask for the names and addresses of families whom you wish to serve yourself on Christmas Day. We urge you to do what you can.

CLUBS CAN HELP

The Christmas Basket Editor at 5 Winthrop sq., Boston, also wishes to urge reputable organizations, clubs, church societies to investigate families in their districts and to submit the names addresses of the number of persons in need and eligible funds the basket should be sent.

Do not wait until too late. It is not too early now to begin the work and every good fellow in the land is needed, so get aboard and make his a happy Christmas for all those who have not fared so happily this year.

And if you wish names of families, say how many, and the certified names will be forwarded to you.

You will be repaid in happiness, such happiness as you have never known, provided you have not done this before.

Do it today.

PILES
PAZO is guaranteed to give instant relief, in every case of Itching, Blind, Bleeding or Protruding piles. Money back if it fails. Many tube with pile pipe 75c, at box 60c.
PAZO OINTMENT

Swampscott's on the Water Wagon These Days and Not a Drop to Drink

BUSY WATER CARRIER

The Foster Dam district of Swampscott is seeing a lot of water wagons. The trouble with these wagons, however, is rusty interiors. Two artesian wells, supplying more than 300 persons, were condemned Saturday and wagons used. Fred Marino, Tony Dilisio, Daniel J. Gannon and Louis Delano manned the wagons.

THE FROZEN PIPE LINE

William L. Gould of Windsor st. points to the break in the pipe line which is the cause of all Swampscott water troubles. The pipe froze up and cracked recently.

SWAMPSCOTT GOES DRY

Swampscott folk were pressed into service as water carriers. Irene and Jack Nimineos of Windsor st. carried pails along with many others from water wagons to their homes. A dry winter looms. (Staff photo.)

THOUSANDS SEE DONELAN HEADS SANTASON MORGAN STORE

John J. Donelan

Hit-Run Victim Dying

UNIVERSAL CLEANSERS & DYERS INC.
GENUINE CLEANSING
at a
NEW LOW PRICE!
at all our stores—Cash and Carry
Any Garment Cleansed and Refinished Except Fur Coats 50¢
This Includes Evening Gowns, Silk Dresses, etc.
BOSTON STORES
8 Winter St., Rm. 515—111 Summer St.
32 Province St.—600 Washington St., Arcade
—OTHER STORES—
We Operate Our Own Sanitary Plant
All Garments Insured Against Fire and Theft
UNIVERSAL
CLEANSERS and DYERS Inc.

LIST OF STARS IN SHOW GROWS

Continued From Page 1, 2d Section

will be on sale today at the following places in addition to the box office of the Garden.

A PRE-CHRISTMAS GIFT

At these stores Jordan Marsh & Co., Filene's, Gilchrist, Wright & Ditson.

And at the following Boston hotels:

The Ritz-Carlton, The Copley-Plaza, the Statler, the Parker House, the Brunswick, the Bradford, the Manger, Avery, Essex and the Ambassador Hotel in Cambridge.

If ever there was a chance for you to treat yourself to a pre-Christmas gift, it will be on this occasion. And you know when you spend a dollar for this million-dollar show you are giving it to someone less fortunate than yourself, and you give yourself the greatest night's entertainment you have ever had.

Watch tomorrow's American for more details of this great party.

Mary V. Kane, School Teacher, Engaged

The engagement of Miss Mary V. Kane, of Charlestown to Adolph J. Giubbini of Boston, was announced today by Mr. and Mrs. Daniel J. Kane.

Miss Kane is a member of the teaching staff at the Capen school, Charlestown, and a graduate of the Boston Teachers College. She is a sophomore at the said College School.

Today, in the real estate columns of the American, you will find several opportunities for profitable investment

CHRISTMAS OPPORTUNITIES FOR BOSTON GOODFELLOWS

HERE ARE SOME MORE Christmas "Opportunities" for the Goodfellows of Greater Boston. Each day a list of appeals will be printed by the Evening American in connection with its Christmas Basket Fund. Goodfellows are asked to read these appeals and investigate those they wish to help. Addresses will be given by calling the American Christmas Basket Editor, Liberty 4000.

CASE NO. 10

I am a mother of six children. My husband is a veteran and has not worked but a day or two a week for six months. We are being evicted from our home for not being able to pay rent, and we have no fuel. The children need warm clothes, as there are four going to school and I dread seeing in the col dand snow coming. I am only asking for my little ones, so they will not feel the pinch of winter too much, and also a steady job for my husband. He will do anything. Won't someone please help. A veteran's wife pleading for her little ones.

This mother lives in South Boston. Anyone wishing to investigate the case may call the Christmas Fund Editor, Liberty 4000, and ask for Case No. 10

CASE NO. 11

Could you please send me a Christmas basket. I am writing this early as I expect to go to the hospital any day, and by the time I come home from there I may be too weak to write or probably I won't be home at all. I am the mother of five children and I expect my sixth soon. My husband is not working and what I get from the city is $9. I have my rent out of that and what is left I try to feed my little ones the best I can. I had no one to give me a Thanksgiving basket and did the best I could. I don't want to disappoint my poor children Christmas. I can't help writing this a little early, but because I am in this state. I worry if I'll have a Christmas like I had a Thanksgiving. I hope God will spare me to come back to them, or if he don't I know you won't forget them, and God bless you and the ones that are helping to put happiness in that day for the ones in need. Please don't forget us. Thank you very much.

This woman lives in South Boston. Anyone wishing to investigate the case may call or write the Christmas Fund Editor, Liberty 4000, and ask for case No. 11.

Advertisement
STOP BAD BREATH

CASE NO. 12

Would you please try hard and remember my family on Christmas Day. If you don't we won't have anything. We didn't have a good Thanksgiving, but hope for the best, a good Christmas. There's been no work for my husband over four months, and I'm in need badly. I buried a little son three months ago. I have four boys and a girl from four to 11 years old. They are dreadfully in need of clothing and shoes. My little girl needs dresses and sweaters, and I need house dresses. In fact, we are all in need. Anything will be greatly appreciated, and trust in God you won't forget us all. With many thanks and our blessings.

This mother lives in Charlestown. Anyone wishing to investigate the case may call or write the Christmas Fund Editor, Liberty 4000, and ask for case No. 12.

CASE NO. 13

Could you please send us a Christmas basket? It would help us a lot. My father has not worked since June and has a broken leg, and it has been very hard. There are seven children in the family. The youngest is nine months. I am 11 years old, and I am the fourth one in the family. I would like to have a coat because I have only a imitation leather jacket that is no warmer than a dress. I have a kitten, too, I hope you won't forget him. My mother has never asked for a basket before and my mother has always helped to fill them. Please don't forget my family or my kitten.

This little girl lives in Everett. Anyone wishing to investigate the case may call or write the Christmas Fund Editor, Liberty 4000, and ask for case No. 13.

Advertisement
For Deep Coughs
Or Colds Where It Will Pay You
To Be Sure
Creomulsion is made to do the utmost for a cough or cold. It combines seven major helps in one—the best helps known to science. It is for quick relief, for safety, when the cough seems deep.
Mild coughs may yield to a lesser help—to some single factor, maybe. But no one can tell which factor will do most for any certain cough. And all coughs should be stopped at once. So careful people, more and more, give Creomulsion for any cough that starts.
The cost is a little more than some helps. But it means a seven-way help—the best we can know. And it costs you nothing if it fails to bring the quick relief you seek. Your druggist guarantees it.
Now two sizes 60c—$1.25.
CREOMULSION
for Difficult Coughs and Colds

1 ARREST IN SO. BOSTON CHASE

Advertisement
Why people like to be "guests"
New Highway in Fells Proposed
The Boston ICE Company

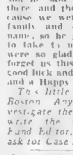

More than a Hotel
...A BACKGROUND
The Ritz Tower
PARK AVENUE AT FIFTY-SECOND STREET
J. E. FRAWLEY, General Manager
2 Columbus Circle, New York, N.Y.

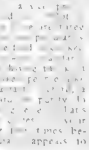

NOW WIN GUEST TICKETS TO SEE WALLACE BEERY AND JACKIE COOPER IN
"THE CHAMP"
now at Loew's State Theatre

Here's How! Among the ads in today's Classified Ad Section there are answers to the five questions below. All you have to do is to find the ads containing these answers, write the number and the answer on a slip of paper and mail immediately to the "Hidden Question Editor," Classified Department, Boston American, 5 Winthrop Sq., Boston, Mass.
The first FIVE correct answers received will receive two COMPLIMENTARY TICKETS to Loew's State Theatre the next five nearest will receive consolation prizes of Movie tickets. Names of those winning awards will be published in the Classified Ad section and tickets mailed to winners.
REMEMBER . . . A NEW CONTEST EVERY DAY . . . ANYONE MAY WIN!
You need not be a subscriber to the Boston American in order to participate; copies may be consulted at the Public Library or at the office of the newspaper.
TODAY'S QUESTIONS:
1. What combination can you buy for $1?
2. What is offered at 931 Commonwealth Ave.?
3. Who advertises "must close out quick"?
4. At what address is automatic refrigeration offered?
5. What is open to women between 25 and 45 years of age?

Marry-Go-Round

MAN SEES MARRIAGE AS A 'RACKET'

By HELEN ROWLAND

EVERY DAY [illegible]

That's the trouble with it. It is all being made SO easy for him, that he is already beginning to look upon it as a "racket."

He doesn't even have to court a girl or to go through the formality of proposing to her any more. He merely pals around with her and wakes up some morning to find himself "engaged."

And so, if matters are left entirely to him, he can dodge the love-scene, the big crises, the "ifs" and the agonies of calling up the rebound, the world-old "will" to sound more like a peace-pact, to him and less like a war-cry.

There is something about that "Till-death us-do-part" ceremony, with the Lohengrin accompaniment, engraved invitations, white shoe-ties and shoes and monogrammed silver that makes the thing seem sort of binding.

That's why the average girl loves a big splurge wedding. It is woman's One Big Moment—her golden opportunity to put herself across, electrify her friends, gratify her vanity and mortify her enemies, all in one grand gesture!

Perhaps it is cruel to marry, as it is to die, when you are unconscious—just to pass on into Oblivion in a dream of romance, before the opiate wears off!

EMBERS OF LOVE ❖ By Hazel Livingston

Ken Makes Love to Lily Lou

Continued from Page 1

[illegible]

"Lily Lou, I know you're crazy about Ken. I like Ken. Only I'm—I'm not going to stand in your way. I'm—I'm glad, after all that's happened, to have been able to do for you what you would have done for me. I'm glad to have been able to help you get Ken. I'm glad to have been able to help you get him away from Sadie. I'm glad to have been able to help you get him away from me. I'm glad—"

"Oh, Jane, you're wonderful!" Lily Lou cried. "You're the most wonderful girl in the world. I'll never forget this, never. It's the most wonderful thing you've ever done for me. I'll never forget it as long as I live. I'll—I'll—"

"Don't mention it," Jane said. "I'm glad to do it. I'm glad to do anything for you. I'm glad to do anything for Ken. I'm glad to do anything for anybody. I'm glad to do anything for everybody. I'm glad to do anything for everything. I'm glad to do anything for nothing. I'm glad to do anything for anything. I'm glad to do anything for—"

"

CLEGHORN PILOTS MAROONS AGAINST BRUINS

BOSTON EVENING AMERICAN SPORTS

FANNING

By GEORGE UNDERWOOD

Gamest Man We Knew, Tad, the Cartoonist, S. Cleghorn Is Next.

Broke Right Ankle, And Then His Left, Came Back to Star.

Saga of a Man Who Wouldn't Be Beaten

The gamest man we ever knew was the late Thomas Aloysius Dorgan, the beloved genius of the cartoons, whose drawings of 20 years ago carry a present day kick no cartoonist yet has been able to match. With the Grim Reaper's scythe hovering over him for years, confined to one room for many, many months, deprived of the comradeship of friends and the Broadway life he loved, the great Tad never lost his cheerfulness, his sense of humor, his bright and optimistic outlook and never allowed a hint of the tragedy he knew was hovering over him to creep into his drawings or writings. He never stopped fighting. "Doc, you say this bum ticker of mine is likely to stop ticking any minute, any second," he would grin, regarding his affliction. "You don't know what you're talking about. It'll keep on ticking after the shamrocks are growing on most of your graves!" Strange to say it did—but only because Tad's never-say-die spirit kept driving it on. Remember, there were no bands playing, no flags flying in the battle Tad Dorgan fought. There were no cheer leaders, no cheer section booming support and encouragement, no great crowd furnishing incentive, inspiration. Tad played his game alone inside four gloomy walls. But no, four walls, but not gloomy walls, for in the lexicon of the dying Tad there was no such word as gloom.

Next to Tad about the gamest man we ever knew is Sprague Cleghorn, the hockey player. Hockey manager now, for after a quarter century on the ice Sprague's active playing days naturally are over. Sprague Cleghorn, who will send his Montreal Maroons into action against the Bruins in the Boston Garden tonight. Like Tad, Sprague Cleghorn fought a great battle, not against death, it is true, but against life cripplement, the premature closing of his career and the giving up of his job. Not once, but twice, the doctors and the experts told Sprague Cleghorn his playing days were over. But through his indomitable spirit the gallant athlete from the shady side of the border came back to confound the medical men and the hockey managers, players and writers.

Go back into the early days of Cleghorn's career. See him playing school hockey in Montreal. Then on the Westmounts. Then on the amateur Wanderers and Irish Americans in New York in the halcyon days of the old Amateur Hockey League. See him turn professional and become a star on the old professional Wanderers of Montreal, alongside of Art Ross and other wizards of the ice. It is while Cleghorn was starring with the Montreal Wanderers our story begins.

The 1918 season is drawing to a close. The Wanderers and Toronto have thrown out opposing battlefronts. Cleghorn and Ken Randall both swoop like striking hawks down on a loose puck. Both are rough, tough, devil-may-care players. Neither will give the other fellow an inch. They came together in a crash that sent the both of them high in the air and to the ice with a sickening thud. Randall got up. Cleghorn tried, too, but sank back on the ice with ashen lips and a trickle of crimson coming from lips he had bitten to keep back the groan of pain. Red hot needles were piercing his leg. He had broken his right ankle!

A hockey player may break a leg, or an arm, a collarbone or a rib and come back as good as ever. An anatomical chart of Ching Johnson of the Rangers, for instance, would show all of these breaks and still others. But a broken ankle is a different thing. Ninety-nine times out of a hundred, a broken ankle means a broken and ended hockey career. Cleghorn's ankle was broken badly. "I don't think you are going to be permanently lamed, Mr Cleghorn," the doctors told him, "but you'll never be able to play hockey again." "As a hockey player, you're through, Peg," declared Art Ross and other teammates. "It's tough, Peg, but you must grin and bear it." The hockey writers echoed, "Cleghorn is through!"

Weary weeks with leg in a cast. Weary weeks of hobbling around on crutches. Came the day when both cast and crutches were discarded and he walked again. More weeks of strengthening the limb and—wonder of wonders—Sprague Cleghorn donned skates and tried his leg out. The doctors agreed he could play again. He must wear a brace, but only as a precaution. First practice game. Cleghorn went through it with flying colors. But leaving the arena he slipped on the icy pavement, fell heavily and broke his left ankle!

That was the last straw. There had been precedents where a hockey player had broken one ankle and came back to play. But a hockey player with two broken ankles, both badly broken, too, coming back into ice action—not a chance! Doctors, players, experts, all agreed on that. The Wanderers hated to do it, but they gave Cleghorn his release. The club couldn't use cripples.

Another year rolls around. Another year of weary waiting and watching for Cleghorn. They freeze the ice in the Arena and there on steel blades once again is Cleghorn, trying himself out. No need equivocating. No need nursing those ankles. He must give them a good stiff trial right off and find out what the worst must be at once, not wait for it to come. They held up. Cleghorn himself felt he was as good as ever. But none of the managers wanted to take a chance with a player with two broken ankles—no manager except Tommy Gorman.

Gorman had played against Cleghorn many a time. He admired Sprague as a hockey player and a man. Tommy then was managing the Ottawa Senators. All Cleghorn asked was a chance. Gorman gave it to him. Tommy had nothing to lose, but every thing to gain, no matter how slim were the chances of gaining that everything.

"Old Peg will not last a game," declared other hockey managers and players and writers. But Cleghorn not only lasted the game, but lasted the entire season, and, paired with Eddie Gerard, formed a superb defense for the famous "Perfect" team, the Ottawa Senators of 1920-21. The fellow with two broken ankles the whole hockey world said was "through" shone brilliantly throughout the season and was the scintillating star in the Stanley Cup series.

And that's why we say Sprague Cleghorn, now manager of the Montreal Maroons, is, next to the beloved Tad of revered memory, the gamest man we ever knew.

Lexington Hockey Meeting Tomorrow

The Lexington Minute Boys will have a sextet this winter, and a preliminary meeting to make plans for the season will be held tomorrow evening in Emerson Hall, Lexington.

Distance Runners Enter Lynn Grind

Leading distance runners will compete in the annual New England A. A. U. 10-mile championship run under the auspices of the Lynn Y. M. C. A., Saturday, Dec. 12, starting at 2 o'clock.

HERE'S AN OLD PAL IN A NEW ROLE

Of course you recognize him, good old SPRAGUE CLEGHORN, who played defense on the Bruins for two years and starred on the Wanderers, Ottawa, Les Canadiens and other big league teams. The Montreal Maroons make their season's debut under the Cleghorn banner in the Boston Garden tonight and the gang all will be on hand to give Sprague a greeting and then hope his team chokes. Sprague is new as a big league manager, but fans all know his success with the Providence Reds.

HARVARD SIX NEEDS GOALIE

Harvard's hockey contingent went through its second workout at the Garden rink, with Coach Jim Stubbs searching for a first class goalie successor to ex-Capt. Hardy Beck.

Lack of a veteran defense corps is Harvard's chief obstacle to an unbeaten, big season, says Coach Stubbs stated.

Stubbs has a fine squad of 30 puck chasers, but less than one complete sextet of veterans.

Gaps in the Harvard forward wall and cage, caused by graduation a year ago of Jeffers, goal, and Hardy Beck, will be hard to fill.

Barry Wood Likely to Play on First Line

Cleghorn Stubbs, Harvard's new coach, is trying out Barry Wood, star of last year's freshman team, on the first line. Wood, Capt. Putnam and Sam Wolfe may comprise the forward combination.

Stubbs has Lester Hayes, Walter Higgins and Bob Peck as one of these three will be shifted to defense with Mike Ling.

Harvards workouts this week feature concentrated drilling on the new intercollegiate ice rules, which are much the same as the rules governing pro hockey.

Stubbs is playing up the new order of things to the letter.

Should Harvard not succeed in its search for a goalie, Coach Stubbs will be forced to call on Ted Nickerson, Boston's amateur lightweight representative in the Olympic games next year, it is expected.

The Crimson, in that case, will have to learn a new type of game, however, for Olympic hockey is played under the old rules in which forward passing is illegal.

Patty Wood was the first to report for practice this week. Others granted a trial were Fuller, the Crimson goal tender. Wolfe, spending his last year at the College, and Sam Wolfe, a sophomore at the same school.

67 ON MEDFORD HOCKEY SQUAD

Sixty-seven candidates reported to Coach Walter Brown at Medford high gym for the opening practice and lectures for the Medford hockey squad. Only a few of the veterans turned out for the practice session, but Coach Brown expects a full turnout for the next session.

Capt. Walter Sampson and Buck Wilkins, defense men, Chipman and John Muench centers, and Robert and Richard Peckham, Connie Boermeester and Ned Pratt were also present.

The opening game will be a practice game with Lexington high school on Dec. 19. Two teams are to be chosen from the squad, one coached by Capt. Walter Sampson and the other by Buck Wilkins, defense men. Chipman and John Muench centers, and Robert and Richard Peckham, Connie Boermeester and Ned Pratt were also present.

The opening game will be a practice game with Lexington high school on Dec. 19. Two teams are to be chosen from the squad, one coached by Capt. Walter Sampson and the other by Buck Wilkins, defense men. Chipman and John Muench centers, and Robert and Richard Peckham, Connie Boermeester and Ned Pratt were also present.

6 Eastern Players on Maj. Sasse's Eleven

West Point, N. Y., Dec. 1 (AP)—Major Ralph I. Sasse, Army's head football coach, named six eastern players today in selecting his All America eleven for 1931.

His choices follow:

Ends—Orsi of Colgate and Dismyrple of Tulane.

Tackles—Hardy of Harvard and Quatse of Pittsburgh.

Guards—Summerfelt of Army and Hickman of Tennessee.

Center—Daugherty of Pittsburgh.

Quarterback—Wood of Harvard.

Backs—Schwartz of Notre Dame, Monnett of Michigan State and Pinckert of Southern California.

ON THE ICE

JACK "RED" BEATTIE

RED WAS THE OUTSTANDING ROOKIE OF LAST SEASON

Jack "Red" Beattie is (1), is responsible for the rather poor start of the Bruins this season. This brilliant young center of the Rossmen broke a leg while playing baseball last summer. He was due to report not later than November 15, but he hasn't shown yet. Without him, the team seems unable to click.

A hockey war almost resulted before the Bruins acquired Red. Two years ago, he and Joe Scwa Bruins' new defense man burned up the Pacific Coast League and were purchased by the local club.

Then the New York Rangers, in some manner or other gained a claim to the pair and instead of being big leaguers at the start of last season, the two were with the Springfield Indians in the Can Am League.

Finally a compromise was reached. Beattie came to the Bruins and Schwa went to the Rangers.

"Red" proved a star from the start and was unanimous choice as the outstanding rookie of the 1930-31 campaign.

Ten Spring Games for Vermont Nine

Burlington, Vt., Dec. 1—(AP)—The baseball team of the University of Vermont will open its season with a trip starting March 26 and ending April 6.

The schedule lists 23 contests, including two with B. U. and Tufts and one with Boston College, following.

NO EXTRA GRID GO FOR TUFTS

With a post-season grid game

PRINCETONIAN RAPS COACHES

Princeton, N. J., Dec. 1 (AP)—

Graham to Return as Williams Coach

Hughes, Linnehan Grapple Tomorrow

George Linnehan of California will meet Cowboy Hughes of

Washington State Is Dixie-Bound

Stewart Resigns as League Head

Oakland, Cal., Dec. 1 (INS)—Allan Stewart, president of the Arizona-Texas Baseball League, today announced that he had resigned as head of the league.

Tenpho of Florida will furnish the fireworks in the other topliner.

The Daily Dozen

EX-BOSTON PLAYER AT GARDEN

Fights Last Night

Cleghorn a Success as Big League Pilot

Continued on Column 6

Check Falling Hair to prevent Baldness

If you have DANDRUFF ITCHY SCALP THIN HAIR DRY BRITTLE OR OILY HAIR go to a THOMAS' office for a FREE Scalp Examination

H[illegible] leaving at the temples, [illegible] Nature's [illegible] liness is [illegible] running [illegible] of some [illegible] order, [illegible] up or [illegible]

[illegible] ting all [illegible] than 16 [illegible] I can help [illegible] and to have [illegible] of [illegible] hair fall, [illegible] and promotes [illegible] growth on [illegible] cases. Call [illegible] for a free [illegible] or write [illegible] an interesting booklet on [illegible] of your hair [illegible] (Booklet is mailed in a plain [illegible])

World's Leading Hair and Scalp Specialists
45 Offices in U. S. and Canada

The THOMAS System
453 WASHINGTON ST. 810 Dexter Bldg.
BOSTON, MASS
Hours 10 A. M. to 8 P. M. Saturdays to 8 P. M.

ABSENCE OF STARS MAY HIT GRID TOURNEY

BILL M'CALL MAY NOT PLAY IN BOWL

New Haven, Dec. 1 [illegible]

No Official Word From Dartmouth

[illegible]

Yale will [illegible] in the charity [illegible] Coach Mc Sweeney gave a [illegible] rest but [illegible] the week, as [illegible] an attempt [illegible] injuries.

[illegible]

Looking Over Combatants in Tomorrow Night's Big Shindy

RING CHAMP APPOINTED SENATOR

By GEORGE UNDERWOOD

Wostral Cauliflower Ale [illegible] was made the U. S. Senate Tuesday by W. Warren Barbour, who many of you saw win the national amateur heavyweight championship of the little old U. S. A. here in the old Arena back in April, 1916, was appointed to succeed the late Dwight Morrow as U. S. Senator from New Jersey.

[illegible] the appointment [illegible] Barbour [illegible] the governor [illegible] Democrat [illegible] Democrat [illegible] Republican [illegible] Democrat [illegible] Republican [illegible] Democrat [illegible] Republican

ALUMNI HUNT SCALPS OF COACHES

MAHANEY AND MEEHAN IN DANGER

By BILL GRIMES

At the conclusion of every [illegible] as customary for [illegible] alumni, and undergraduate bodies of colleges and universities whose elevens did not measure up to expectations to demand the heads of the [illegible] coaches.

[illegible] Anderson was [illegible] Notre Dame [illegible] Rockne [illegible] Dr. Harkness [illegible] Yale [illegible] Meehan [illegible] Anderson was licked before the started. If the Irish had gone through undefeated as they did the last two years Rock had them there would have arisen that it was a Rockne team but now that they have been licked it is an Anderson eleven and it is Hunk's fault that they did not keep their record clean.

Among the others [illegible] who appear to be [illegible] are Lou Little, Columbia; Dick Hanley, Northwestern; Matty Bell, S. M. U.; Wallace Wade, Duke; Bill Spaulding, New Hampshire; Sam Barry, Stanford; Bill Ingram, Navy; Dana X. Bible, Texas; Bernie Bierman, Minnesota; Andy Kerr, Colgate; Bill Alexander, Georgia Tech; Ossie Solem, Iowa; Jimmy Crowley, Fordham; Bill Kern, Carnegie Tech; Bill Roper, Princeton; Lou Young, Colgate; Jock Sutherland, Pittsburgh; Bill Hargiss, Cornell;

Financial Market News, Stocks, Bonds, Commodities and Comment

GEN. ELECTRIC ACTS FRIDAY ON DIVIDEND

By FRANK H. MELOON

General Electric directors ... [illegible] ... with the dividend ... [illegible] ... it will remain ... The trading fra... [illegible] ... [illegible] ... [illegible]

RAILS SHARES CLOSE MOSTLY WITH GAINS

New York, Dec. 1—In the closing minutes of trading today on the New York Stock Exchange a moderate flurry of new selling suffered to cut down most of the earlier sharp gains in carrier shares. Most railroad stocks, however, managed to finish a shade higher than yesterday.

The final selling served to erase a good deal of the rally made by the industrials during the afternoon after a lagging start.

SALES AROUND 2,000,000.

Industrials closed generally lower with a number of leaders down 1 to 3 points net. Transactions totaled about 2,000,000 shares.

The railroad stocks were buoyed by a rumor that the National Board of Mediation of Railway wages in Canada would shortly hand down a recommendation favoring a 10 per cent cut on all Dominion lines. Officially, there was no confirmation obtainable during the market session, but the report persisted.

Canadian Pacific lost half of its earlier point gain in the closing minutes. While selling occurred in other rails, Atchison, New York Central, Union Pacific, Baltimore & Ohio, Chesapeake & Ohio, Missouri Pacific, Great Northern and New Haven closed from fractions to around 2 points higher. Wabash A lost 7.

Industrial leaders closing off 1 to 3 points included U. S. Steel, Allied Chemical, American Can, Case, Dupont, Johns-Manville, Western Union and Paramount. Tholen headed the break in sterling acted as a damper on speculative enthusiasm.

WAGE DECISION RUMOR.

Persistent report spread throughout the financial district that a decision would shortly be handed down by the Canadian Board of Mediation of Railway Wages. Confirmation was unobtainable, but, according to the rumor, the anticipated report is expected to recommend a reduction of 10 per cent.

Because of its proximity to the United States, any Canadian action on rail wages would attract attention as a possible harbinger of later action to be taken here.

The familiar picture of the rapid fall of the English pound sterling drew widespread attention early trading, but reassuring reports later came from foreign money centers as well as from New York banks. While no one in authority would attempt to forecast probable action by the British Government with respect to the pound, the point was stressed that British bankers are not showing great concern.

An estimated reduction of 26,306 barrels daily was reported in the nation's production of oil. This contributed to somewhat better feeling in oil securities. Metal reports showed slight change, but copper producers said there was a scarcity of offerings under the seven-cent level and the opinion was that the price of copper was gradually beginning to firm.

Curb Market Shows Rallying Tendency

New York, Dec. 1—Rallying tendency prevailed in late trading on the curb today after early unsettlement. The market as a whole was forced to finish the day at irregularly lower levels. American Gas & Electric and Electric Bond & Share rallied. Cities Service proved a sluggish performer throughout the day. Oils held within narrow trading limits, with Gulf, Standard of Indiana and Standard of Kentucky showing fractional changes generally off.

Warner Aircraft Plans Acquisition

A special meeting of stockholders of Warner Aircraft Corp. will be held December 2 to vote on the agreement whereby Warner will acquire the Aircraft Products Corp.

Company proposes to acquire all the physical assets of Aircraft Products free and clear of liabilities, together with $50,000 additional working capital, in exchange for 106,500 shares of Warner Aircraft no par common stock.

Ground Recovered by Foreign Bonds

New York, Dec. 1 (INS)—Foreign government bonds and speculative industrials moved up the price scale in the final period today, and recovered a good part of the general loss in the forenoon. German Republic 7s advanced about 1½ points. Good demand developed for Liberty Bonds and Treasury issues in the final period.

First Reinsurance Dividend Put Off

Hartford, Dec. 1 (AP)—Directors of First Reinsurance Co. of Hartford, subsidiary of Rossia Insurance Co. of this city, deferred action on the quarterly dividend at the company until the end of the first of the year, at their quarterly meeting here today. Directors of the Rossia Insurance Co., the parent firm, postponed action on the quarterly dividend.

Closing in Cotton Market Is Lower

New York, Dec. 1—Cotton futures today closed 7 to 12 points lower. December 5.06-6, January 6.01-03, March 6.10-20, May 6.37-38, July 6.56, October 6.81-82. Spot quiet; middling 6.10.

Rubber Is Easy

New York, Dec. 1—Rubber futures today were easy. Dec. 4.20, Nov. 4.25, March 4.45, May 4.55.

NEW YORK STOCK EXCHANGE

Approximate Sales Today 2,000,000 Shares
Week ago, 1,200,000
Year ago, 1,107,507

1931 to date, 526,730,945
1930 to date, 752,969,381
1929 to date, 1,043,642,560

—A—

1931 High	1931 Low	Div. in $	Sales Comp'ite Exch	High	Low	Close	Net Change
4¾	2½	Abitibi Power	400	2½	2½	2½	
5	5	Abitibi Pw pf	100	9¼	9¼	9¼	-¼
106½	100	7	Abr & Str nf..	10	100	100	100	-1
13¾	6½		Adams Ex	4500	6½	6½	6	9	+ ¼
2¾	10	1	Addressog's..	200	13	13	13	
11	2		Adv Rumely..	400	2¾	2¾	2¾	2¾	- ¼
20	14¾	1.60	Affiliated Prd	400	15½	16	15½	16	+ ½
109¾	52	4.50	Air Reduct....	2100	56	57	54	57	+1
20¾	7	.40	Alaska Juneau	6200	13¾	13¾	12¾	13¾	- ¾
3¾	2		Allegh. Corp.	3900	2¾	2¾	2½	2½	
9¾	3		Allegh pf ww	1900	4¼	4¼	3¾	3¾	- ¼
182¾	68	6	Allied Chem.	30600	73	77	72¾	76¾	+1½
42¾	14	1	Allis Chalm	800	15½	15½	15	15	- ½
29¾	5½		Alpha Port O	100	7	7	7	7	+ ¼
13¾	6½		Am Ag Chem.	300	6¾	6¾	6¾	6¾	
62¾	17½	2	Am Bk Note.	200	17¾	17¾	17¾	17¾	- ¾
98	20	5.40	Am Br S	100	20½	20½	20½	20½	- ½
129¾	67		Am Can	81300	69½	69½	65¼	67¾	-2½
182½	134¾	7	Am Can pf	100	130¾	130¾	130¾	130¾	
38¾	9		Am Ch & F	200	9¼	9¼	9¼	9¼	- ¾
86	40	7	Am C & F pf	130	41	42	40½	42	+ ¾
48¾	21¼	2.25	Am Elec Pw	100	34¾	34¾	34	34	
14½	3		Am Com Alco	200	7	7	7	7	- ¾
16	3¾		Am Encaust T	300	4½	4½	4½	4½	- ½
18¾	6		Am Enron Sec	200	11½	11½	11½	11½	
51¾	10¾		Ah & Frn Pw	10700	11¾	11¾	10¾	10¾	-1¾
10¾	2¼		Am&FP 2 nf A	1000	21	21	19¾	20	-1¼
64¾	37	4.20	Am Hawaiian	100	5	5	5	5	
132	37	4.20	Am Home P..	1100	47¾	49½	47¾	49¼	+ ¾
98¾	48½	8	Am Ice Co....	100	51	51	51	51	
26	6		Am Inter.....	1300	7¾	7¾	6¾	7	
30½	6		Am Loco.....	100	8	8	8	8	
144	66½	7	Am Mach pf..	300	85	85	79	79	-11½
113	20¼	1.40	Am M & Fdy	1100	20	20¾	19½	20¾	+ ¾
11¾	1		Am M & Met..	100	2	2	2	2	
23¾	5		Am Metal.....	1600	6½	6¾	6½	6½	
19¾	5½		Am N Gas pf	50	15	15	15	15	+ ¼
58¾	14½	1¼	Am N & Pr....	1500	17¾	18¾	17¾	17¾	- ¾
85	48		Am P S nf std	100	47	47¼	47	47¾	- ¼
102	54	6	Am P&Lone nf	100	54	54	54	54	-2
21½	7	.60	Am R & S S..	8600	7¾	7¾	7¼	7¼	- ¼
12¾	2		Am Republic..	100	2	2	2	2	
27¾	10		Am Roll M....	800	11¼	11¾	10¾	11¼	- ¼
66	27		Am Safety R.	200	31	31	30	30	
58½	19¾	1.50	Am Smelting..	3300	23¾	23¾	22¼	23	- ¼
94¾	7¾		Am Steel Fdy.	300	8¾	8¾	7¾	7¾	- ¼
113	20¼	7	Am Steel nf...	120	85	85	84	84	-5¾
11¾	1¼	.40	Am Sugar.....	100	43½	44	42¾	44	
201¾	121¾	9	Am T & T....	108700	128¼	128¾	124	127	-1¼
128¾	71¼	5	Am Tobacco..	1000	77¼	79	77¼	79¼	
132¾	74½	5	Am Tob B....	8300	80¾	82¾	78¼	81	
110½	75	7	Am Type nf..	10	86	86	86	86	-4
109¾	60	3¾	Am Water W	4400	33½	33½	30¾	32	-1
80¾	3¾		Amerada.....	6900	40	40	38¾	39	- ¾
40	20		Am Woolen nf.	100	22	22	22	22	+ ¼
6¾	2¾		Am Zinc	200	3½	3½	3½	3½	
41¾	10¾		Anaconda.....	6900	12¾	13¼	11¾	11¾	- ¾
18	8	1	Archer Dan....	100	12½	12½	12½	12½	- ¾
2			Armour Ill A	100				1	- ¼
2¾	1		Armour Ill B	300	¾	¾	¾	¾	
47	6		Armour Ill nf.	200	8	8¼	8	8¼	
8¾	2¾		Armour Amarel	100	3½	3½	3½	3½	
29¾	9¾	1	Asso D G.....	300	9¾	10¼	9¾	10¼	+ ¼
98	19¾	7	Asso D C 1st..	100	75	75	75	75	-1½
31	9¾		Atch Top pf..	40	9¾	9¾	9¾	9¾	-1
203¾	87¾	10	Atch'son.....	7600	90	94¾	87½	93½	+ ½
108¾	80	5	Atchison nf...	200	80	80	80	80	
120	42	4	Atchison nf...	300	41	43	40	40	-2
39	10¾		Atlantic Gulf..	400	14	14	14	14	-1
21¾	5		Atl Gulf nf....	100	13	13	13	13	
23¾	9½	1	Atl Refin.....	900	12	12	11¼	11¾	+ ¾
93¾	77½	6	Atlas Pow nf..	70	77½	77½	77½	77½	
47¾	15		Atlas Stores..	400	17	17	17	17	
295½	84½	4d	Auburn Auto..	45300	109	111½	103¼	110½	- ½
6¼	2¼		Avia Corp	1000	2¾	3¼	2¾	3¼	+ ¼

—B—

27¾	5¾		Baldwin Loco.	500	6½	7	6¼	7	+ ¾
104½	20¼		Baldwin Lo pf	320	27½	27½	22	22¾	-5½
44¾	22	4	Balt & Ohio..	11200	24¼	26½	22½	25	+ ¾
82½	38	4	Balt & Ohio nf	100	37¾	38	37¾	38	+ ¼
107	96	6.50	Bambro Co of	280	95½	95½	93¾	93½	-2½
68¾	35	3.50	Banror & Ar..	200	26¾	26¾	26¾	26¾	
2½	¾		Barnet Leath..	100	¾	¾	¾	¾	+ ⅛
14½	4¾		Barnsdall A..	1400	6	6¼	5¾	6¼	+ ¼
31¾	4¾		Beech Nut Pk.	100	45	45	44½	45	+ ¼
62	37½	3	Beech Nut Pk.	100	41	41	41	41	-2
6¾	1¾		Belding H.....	100	3	3	3	3	
46	31½	3	Bendix Aviа..	42400	19	19	18¼	18¾	- ¼
46¾	24¾	2	Best & Co....	1200	25½	26¾	25¾	26¾	+ ¼
46¾	23¾	2	Bethlehem Stl.	14500	23¾	24¼	23¼	25¾	+ ½
87¾	27¾	3	Bethl Stl nf....	100	87¾	87¾	87¾	87¾	
29	8	1.50	Blaw Knox....	100	8½	8½	8½	8½	- ½
46¾	20¼	1.50	Bohn Alum....	100	22	22	22	22	- ¼
76¾	37	3d	Borden Co....	7500	46½	46¾	44¼	46	- ¾
30¾	9¾	1	Borg Warner.	200	11¾	11¾	11¾	11¾	- ¾
124	81	1.50	Briggs Mfg....	1200	91¼	91¼	89¾	90	-1¼
24½	8	2	Brigss Stra....	1000	10	10	8¾	10	- ¼
35	8		Brockway Mo	300	1½	1½	1½	1½	
69¾	31¾	4	Bklyn Edison	1200	51	51	50	50	- ¾
94¾	67½	6	Bklyn Man Tr.	130	70	70	70	70	
75¾	60¼	5	Bklyn Un Gas	900	63¾	67	63¾	67	+ 2¾
1¾	3¼		Brunswick Bk	100	4½	4½	4½	4½	- ¼
9	2½		Brunswick Tr.	500	2½	2½	2½	2½	
9¾	2¼		Bucyrus Erie.	200	5½	5¾	5¼	5¼	
34¾	7		Buev E cv nf.	300	7¾	8¼	7¾	8¼	+ ¼
15¾	4¾		Bullova Watch	300	4¾	4¾	4¾	4¾	- ¼
25	4		Bullard Co....	200	5½	5½	5½	5½	
13	4	1	Budd Wheel...	100	4¼	4¼	4¼	4¼	+ ¼
15¾	10	1	Burroughs A..	3900	12¼	12¼	11¾	11¾	- ¾
25	1¾		Butte Conner..	100	2¾	2¾	2¾	2¾	
	1¾		Butte & Sup..	100				1¾	
20¾	4½		Buttericks	100	5¾	5¾	5¼	5¼	- ¾
69¾	12¾		Byers A M....	4200	15¼	15¾	14¾	15¾	- ¾

—C—

53	10¼		California P....	300	10¾	10¾	10¼	10½	- ½
1¾	¼		Callahan Zinc.	500	¼	¼	¼	¼	- ⅛
5¾	3¼		Can & Hecla..	700	4	4	4	4	
45¾	14	3	Canada Drv....	300	16½	15¾	17¾	17¾	- ¼
45¾	11	1.25	Can Pac.....	6300	13½	15¾	13¼	15	+ ¾
25	17¾	1.60	Cannon Mills..	200	19½	19½	18¾	18¾	- ¾
116	97¾	7.25	Case J I Co....	3700	34¾	34¾	34¾	34¾	- ¼
52½	11½	2	Caterpillr T..	1400	14¼	14¼	13½	14	- ¼
4¾	1		Celanese	400	1¾	1¾	1¾	1¾	
19¾	1		Cerro De Pas..	1300	14¼	15¼	13¾	14¼	- ¼
7¼	2¼		Certain-teed P	400	3	3	3	3	- ¼
27¾	9¾		Checker Cab..	300	4¾	4¾	4¾	4¾	
54¾	14¼	3	Chic Corp.....	1800	19½	22½	19½	21½	+1½
46½	23½	2.50	Chic & Ohio..	17200	28¾	30	26½	29	- ¼
21¾	12		Chi Grt W pf	1000	12½	13¾	12¾	13¾	+ ¾
27¾	12	1.50	Chi Grt W nf	1000	12½	13¾	12¾	13¾	+ ¾
21¾	7		Chi & E Ill P&P	100	7¾	7¾	7¾	7¾	- ¼
15¾	3¾		CM St P&P nf	500	4	4¾	3¾	4¼	- ¼
45½	6¾		Chi & N W....	3200	7¾	9¼	7¾	9¼	+ ¾
26	21		Chi & N W nf..	100	20¾	20¾	20¾	20¾	+ ¼
15½	3½		Chi Pneumatic	100	4¾	4¾	4¾	4¾	
65½	11		C R I & P....	1400	11	14½	11	12¼	- ¼
90	15	6	CRI & P 6% nf	1400	15	15	15	15	- ¼
101	20¼	7	CRI & P 7% nf	1900	21	21	18¾	20	-2½
38	6¾		Chickahs & Ol	100	9¾	10¼	9¾	10¼	- ½
33	6¾		Childs Co.....	100	9¾	9¾	9¾	9¾	-1¼
25¾	11¾	1	Chrysler	41500	14½	14¾	13¾	14¾	- ½
6¾	3.60		Cities Service	100	30¾	30¾	30¾	30¾	
90	66¾	6.50	C I & F nf....	50	70	70	70	70	
8¾	4¾		City Stores....	900	5	5	4	4	
22¾	4¾		City St. cv....	400	6	6	6	6	+1¼
34½	16¾		Cluett Peab....	200	17¾	17¾	17¾	17¾	+ ¾
181	97¾	7.25	Coca Cola.....	3100	124	124	119¾	123¾	- ¼
53¾	49¾	3	Coca Cola A..	200	51¾	51¾	51¾	51¾	+ ¾
50¾	28	2.50	Colgate Pm..	3200	29¾	29¾	29	29¾	- ¼
50¾	28	2.50	Colgate Pm nf	100	29	29	29	29	- ¼
17¾	7¾		Collins & Aik	400	9	9¼	9	9	+ ¼
15¾	3¾		Col F & I....	1100	4¼	4¼	4	4	- ¼
6	3		Colo & Sou....	100	16	16	16	16	-8
111¾	33	4	Col Carbon..	1700	38¼	38¾	36¼	38	-1½
45¾	17	1.50	Colum Gas	2900	19¼	19¾	17¾	18¾	- ¾
109¾	76	6	Col G & E 6 nf	100	81	81	81	81	
23¾	8	1.60	Com Credit....	1400	11½	12¾	11½	12¾	+ ½
34	15¾	2	Com I T.....	800	22	22	21	22	
10¾	3¾	1	Com I T 8% nf	100	9¾	9¾	9¾	9¾	
21¾	9¼	1	Com Solvents	3900	10¼	10¾	9¾	11	
12	4½	.30	Com & So.....	1200	5¼	5¼	4¾	5	- ¼
17¾	9¾	1	Conerete Clear	200	9¾	9¾	9¾	9¾	
18¾	7¾	2	Cons Film nf	1000	13¾	13¾	13	13½	
69¾	61	6	Consol Gas....	21400	63¾	65¾	63¾	65¾	+ ¾
107	93	5	Cons Gas nf..	500	96	96¾	96	96	
15¾	9¼	1	Con Laundries	1400	10¼	10¾	10¼	10¾	- ¼
42¾	20	6	Con Oil C of	300	21¾	21¾	21¾	21¾	- ¾
2¾	1¾		Cons Textile.	200	¾	¾	¾	¾	
3¾	1¾		Container A....	200	2	2	2	2	
3	¾		Container B..	400	½	½	½	½	
30	9¼	2.50	Cont Baking A	400	6¾	7	5¾	7	
31¾	5¾		Cont Can Inc	500	7	7	7	7	
77½	40	6	Cont Bak nf..	900	45½	49¼	45¾	48¾	
21¾	5¾	2.50	Cont Can.....	1900	17	17	16¾	17	+ ¼
16¾	4¾		Cont Can Fibre	700	6	5	4¾	4¾	- ⅛
51¾	19½	2.40	Cont Ins.....	500	23	24	23	24	+ ¼
2¾	¾		Cont Motors..	1100	¾	¾	¾	¾	
13	2		Cont Oil.....	1400	6¼	7	6¼	7	+ ¼
12	1¼		Cont Shoe....	5700	1¼	1¼	1¼	1¼	
26¾	3.50		Corn Prod....	2700	47	48¼	45½	46	
18	3¾		Corn Inc.....	1100	4½	4½	4	4	-1½
24¾	2.40		Crown C & S..	200	6¾	6¾	6¼	6¼	- ¼
6¼	2		Crown Zellerb	100	2	2	2	2	
1¾			Crucible Stl..	1100	28	27	28	27	+1
104	2		Crucible Stl pf	10	85	85	85	85	
6½	2		Cuba Cane....	100	2¼	2¼	2¼	2¼	
2¾	¼		Cuba Ca Prod	100	¼	¼	¼	¼	
48¾	29	4	Cudahy Pack..	100	35	35	35	35	-1

—D—

23	4		Davison Chem	700	5¼	5¼	4¾	4¾	
22	13¾	1.40	Deere & Co nf	500	14	14	14	14	
137¾	60¾	5	Del & Hud....	1700	81	84	80¾	84	+ 3¾
102	24¾	2	Del L & W....	2800	25¾	26¾	25¾	26¾	+ ¾
45¾	7¾		D & R G W nf	100	7¾	7¾	7¾	7¾	
195	112	8	Del Edison....	200	122	122	122	122	
23	12¾	1	Diamond Mat	100	15¾	15¾	15¾	15¾	
13¾	6½		Dome Mines..	200	8¼	8¼	8¼	8¼	
21¾	12¾	1.20	Dom I Ltd....	500	12¾	12¾	12¾	12¾	
74¾	42¾	4	Drug Inc.....	2500	52¾	55	52¾	54¾	
21¾	12¾	1.25b	Douglas Air..	100	15	15	15	15	
4¾	1		Durant Mot....	45500	57	57¾	53¾	54¾	- ¾
124½	104	6	DuPont ah....	10¢	103	103	103	103	

—E—

195¾	91¾	5.75b	Eastman K....	13100	94¼	96¾	91¾	95¾	
11¾	4¾	1	Eaton Axle....	1400	8½	8½	8	8	
14¾	5¾		Edmunton Sec	200	6¾	6¾	6¾	6¾	
69	35½		Elitington Se pf	200	53½	53½	51¾	51¾	
46¾	15¾	2	Elec Auto L..	16500	33	34¾	31¾	34¾	+ ¾
4¾	1¾		Electric Bnd	1000	2¾	2¾	2¾	2¾	
9¾	2¾	4	Elect M Ind wi	1900	3¼	3¼	3¼	3¼	
60¾	40¼	1	Elec P & L....	2900	14¾	15¾	14¾	14¾	
108¾	57	7	Elec P & L nf	500	61½	66	61¾	64	
46	29	4	Elec Stor Bat	43	34	34		34	
12¾	¾		Emerson Br A	100	¾			¾	
55¾	33	3	Fourist Nat Inv	500	18¾	18¾	18¾	18¾	
33¾	5		Fox Film A..	5200	5¼	5¼	4¾	5	
43¾	13¾	3	Freeport Tex.	800	17¾	17¾	17¾	17¾	

—G—

60	20½	3	Gamewell.....	30	21¾	21¾	21	21	
3¾	½		Gabriel Snub A	400	2	2	2	2	
5¾	¾		Gardner Motor	100	¾	¾	¾	¾	
27¾	7¾		Gen Am Inv pf	900	15¾	16	15¾	16	
62	29		Gen Am Inv nf	100	58	58	58	58	
56¾	22	2.00	Gen Am Tank	1100	41¾	42¾	41¾	42¾	
25¾	14¾	2	Gen Baking nf	900	15¾	16	15¾	16	
47¾	9¾		Gen Asphalt..	2400	14¾	14¾	13¾	14	
4¾	2¾		Gen Bronze...	400	3¾	3¾	3¾	3¾	
25¾	6¾		Gen Cable A..	100	7	7	7	7	
65	15¾		Gen Cable 7 nf	50	17	18	17	18	
48¾	25	4	Gen Clear.....	100	32¾	32¾	32¾	32¾	
117	101½	7	Gen Cable A..	50	99¼	99¼	99¼	99¼	
54¾	24¾	1.65	Gen Elec.....	37500	27¾	27¾	26¾	27¾	
12¾	11	.60	Gen Elec Spec.	800	12¾	12¾	12¾	12¾	
8¾	2¼		Gen G & E A..	100	2¾	2¾	2¾	2¾	
56	30¾	3	Gen Foods.....	2700	36½	36¾	35	36	
100	91	6	Gen Mill pf..	100	90	90	90	90	
48	22¾	3	Gen Motors....	157600	23¾	24¾	22¾	23¾	- ¼
23	4¾		Gen Pub S....	700	4¾	4¾	4¾	4¾	
84¾	24¾		Gen Realty....	1100	24¾	24¾	24¾	24¾	
23	14¾		Gen Realty....	1100	15¾	15¾	15¾	15¾	
21¾	7¾		Gen Refrac....	1100	16¾	16¾	15¾	16¾	
37¾	9¾		Gen Theatre..	1100	9¾	9¾	9¾	9¾	
38¾	9¼		Gillette	1400	13¾	13¾	13¼	13¾	
14¾	4¼		Gimbel Bros..	1400	4¾	4¾	4¾	4¾	
3¾	¾		Gobel Adolf....	400	¾	¾	¾	¾	
40¾	18	2.50	Gold Dust.....	3100	18½	19¼	18½	19¼	+ ¼
14¾	3		Goodyear Rubr	2400	10¾	11¾	10¾	11¾	+ ¾
52¾	16	3	Goodyear	2400	20	20	19¾	19¾	- ¼
3¾			Gotham S Hos.	100	3¾	3¾	3¾	3¾	
13¾	7¾		Graham Paige	1000	9	9	9	9	
22¾	5¼		Granby	100	7	7	7	7	
37¾	16¾		Grd Un Stor..	1000	17¾	17¾	17¾	17¾	
18¾	7		Grand Union..	100	9¼	9¼	9¼	9¼	
31¾	4¼		Grand Un nf..	100	32¾	32¾	32¾	32¾	
11¾	2¾		Grant Wm T..	1100	3¾	3¾	3¾	3¾	
23½	12	2	Gt Nor O ctf..	100	14¾	14¾	14¾	14¾	
29¾	20	5	Gt Nor nf.....	1700	21¾	23	20¾	22¾	+ ¾
19¾	6¾		Gt W Sug pf..	100	7¾	7¾	7¾	7¾	
96½	80½		Gt W Sug nf..	50	85	85	85	85	
19¾	5¾		Grigsby Grun.	100	7	7	7	7	
37¾	6		Gulf Sta Steel.	100	7	7	7	7	

—H—

9¾	2¾		Hahn Dept St.	700	2¾	2¾	2¾	2¾	
44¼	16¾	1	Hain Walker..	100	16¾	16¾	16¾	16¾	
44	10		Hamil Oil.....	70	10	9¾	9¾	9¾	
8	.80		Hercules Mo..	100				8	
32¾	3		Hercules Pwr.	100	30	30	30	30	-2
103¾	71¾	b	Hershey Choc.	100	81¾	81¾	81½	81½	
21¾	4¼		Hershey nf....	100	18	18	18	18	+2½
22¾	4.50		Holland Fur..	200	5¼	5¼	5¼	5¼

THIMBLE THEATER *Starring* POPEYE

Now Showing—"Mauling Monarch" *Tomorrow—"A Cash Offer"* By Segar

A Special POPEYE Comic Page Appears Every Saturday in the BOSTON AMERICAN A "Knockout" Every Saturday

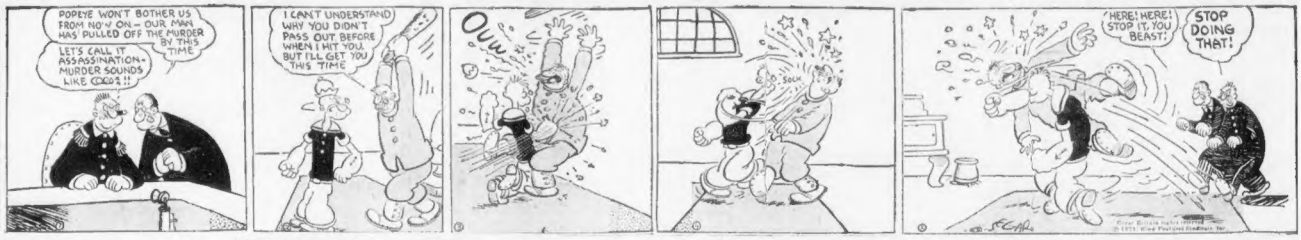
POPEYE WON'T BOTHER US FROM NOW ON — OUR MAN HAS PULLED OFF THE MURDER BY THIS TIME.
LET'S CALL IT ASSASSINATION — MURDER SOUNDS LIKE COOS!!
I CAN'T UNDERSTAND WHY YOU DIDN'T PASS OUT BEFORE WHEN I HIT YOU, BUT I'LL GET YOU THIS TIME
OUW
SOCK
HERE! HERE! STOP IT, YOU BEAST!
STOP DOING THAT!

KRAZY KAT

The Football Coach

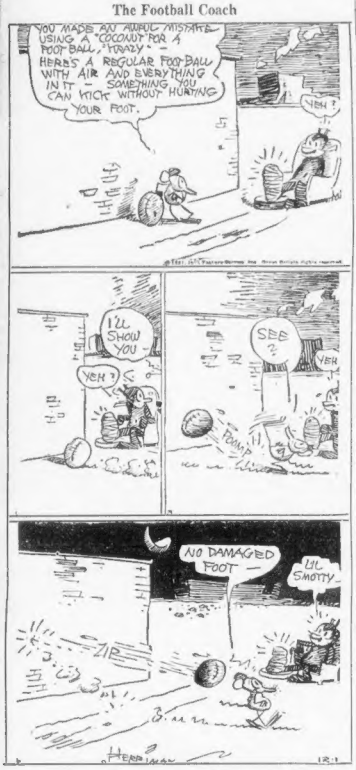
YOU MADE AN AWFUL MISTAKE USING A "COCONUT" FOR A FOOT BALL, KRAZY — HERE'S A REGULAR FOOT BALL WITH AIR AND EVERYTHING IN IT — SOMETHING YOU CAN KICK WITHOUT HURTING YOUR FOOT.
YEH?
I'LL SHOW YOU
YEH?
SEE?
YER
TOINK
NO DAMAGED FOOT —
LIL SMOTTY
HERRIMAN
12-1

BRINGING UP FATHER

Jiggs' Big Idea Is a Failure By George McManus

HUH! THEY'RE SUPPOSED TO BE DOGS! MAGGIE HAD BETTER KEEP 'EM OFF THE FLOOR OR THE MICE WILL GIT 'EM.
I'VE GOT TO THINK OF SOME WAY TO GIT RID OF THESE PETS OF MAGGIE'S.
I'LL CALL ON HER DOCTOR AN HAVE HIM ADVISE HER THAT IT AIN'T HEALTHY TO HAVE DOGS IN THE HOUSE.
?
AH! HOW DO YOU DO, MR. JIGGS?
GEO MCMANUS
12-1
© 1931, Int'l Feature Service, Inc., Great Britain rights reserved.

POLLY AND HER PALS

Some Crust! By Cliff Sterrett

ATTA BOY, HOUN'DAWG! SCENT YERSELF A RABBIT, AN' LETS GO!!
SNIFF SNIFF
HOT DAWG! MEAT ON THE TABLE!
NOBUDDY ELSE BUT BOSS! PIES AIN'T GOT WINGS, IS THEY?
WHO? ME?
COME, DAWGIE, DAWGIE, DAWGIE, NICE DAWGIE, DAWGIE, DAWGIE!
CLIFF STERRETT - 12-1

LITTLE ANNIE ROONEY

Getting the Cold Shoulder By Darrell McClure

WILLYA LOOK AT IT STARTING TO SNOW! 'COURSE, I WAS KINDA 'SPECTING IT WOULD — BUT I WAS HOPING IT WOULDN'T!
ANY KIND OF WEATHER IS TOUGH ON FOLKS WHO AIN'T GOT NO HOME — BUT HONEST, I THINK SNOW IS THE WORST!
YOU KNOW, KIDS IN SCHOOL HAS A POEM ABOUT "THE SNOW, THE SNOW, THE BEAUTIFUL SNOW!" — IT TELLS HOW NICE SNOW IS —
— BIT HONEST TO GOODNESS, I THINK THE GUY WAS SITTING IN A WARM ROOM LOOKIN' OUTA WINDOW WHEN HE WROTE IT — SNOW IS NICE TO READ ABOUT — BUT WHEN YOU WALK IN IT — SNOW AIN'T SO HOT!!
© 1931, King Features Syndicate, Inc., Great Britain rights reserved.
12-1 DARRELL McCLURE

BARNEY GOOGLE

Approved! By De Beck

THESE ARE THE PALMY DAYS FOR BARNEY GOOGLE — $50,000 IN THE BANK IS MORE MONEY THAN HE'S SEEN FOR A LONG, LONG TIME AND WHEN HE THINKS OF IT, MAN! WHAT A FEELING
GEE, BOSS, YO' OUGHTA BE POW'FUL HAPPY WID ALL DAT MONEY WHAT YO' LOOKIN' SO SAD ABOUT?
I AIN'T SAD, SUNSHINE, I'M THINKIN'! I WANNA BUY MISS KITTY A PRESENT — I'D LIKE TO GET HER A SWELL DIAMOND RING, BUT SHE MIGHT THINK I WAS RUSHING THINGS
WELL, I'LL GO DOWN TO THE DEPARTMENT STORE — MEBBE ONE OF THE SALESWOMEN WILL SUGGEST SOMETHING —
OH, YES, INDEED — ANY LADY WOULD BE GLAD TO RECEIVE A PRESENT LIKE THIS — IT'S THE VERY LATEST THING — PRINCESS EUGENIE, YOU KNOW!
ALLRIGHT AUNTIE WRAP IT UP —
YEP — I THINK SHE'S GONNA LIKE IT —
DE BECK
DEC 1
© 1931, King Features Syndicate, Inc., Great Britain rights reserved.

TIM TYLER'S FLYING LUCK

A Woman in the Case By Lym Young

WHO'S "TH' SWELL-LOOKIN' GAL BOY'S CHINKIN' WITH, TIM?
SEE — I TOLD KNOW, SPUD, BUT SHE SEEM AWFULLY IMPORTANT! SHE HAS SOME SOLDIERS WALKING AROUND LIKE THEY WERE GUARDING HER!
BUT, SURELY YOU DON'T INTEND TO HIDE IN THESE MOUNTAINS FOR THE REST OF YOUR LIFE, PRINCESS?
AH, NO-NO! MY PEOPLE WISH ME BACK TO RULE, BUT COUNT KARLIN IS TOO POWERFUL AND TOO WEALTHY
AND HE BOUGHT AN AIRPLANE FOR THE SOLE PURPOSE OF FINDING YOU?
YES, MR FLEET, BUT HE NEVER SHALL! MY FEW FAITHFUL SOLDIERS WILL PROTECT ME TO THE LAST MAN!
HI-ROY! GRAB YOUR SHARE OF 'TH' GRUB AN' LET'S HOP OFF IN OUR SHIP—
WE'RE NOT HOPPING OFF, SPUD! WE'RE GOING TO STAY UNTIL — UNTIL PRINCESS MAGDO GETS HER THRONE BACK FROM THE COUNT!
12-1
© 1931, King Features Syndicate, Inc., Great Britain rights reserved.

COOK-COOS

By TED COOK

(Copyright, 1931, for the Boston Evening American.)

Society woman suing for a Reno divorce complained that her husband, when angry, would bite himself.

Oh, well, some women will go to any length in order to play the neglected wife.

* * *

Milestone on the path to civilization—

(Yuma, Arizona, Sentinel.)

One of Yuma's young women who hurried down to the San Carlos for a "cup of coffee" when Ruth would be here, has the spoon that Mrs. Judd ate her soft boiled eggs with. She asked genial 'Alec Gounaris" proprietor of the San Carlos Coffee Shop if she could buy the spoon that Ruth ate with. Alec made her a present of it—"eggs and all." It's now reposing in a bottle of alcohol, to preserve the eggs.

* * *

Gals who dress lightly
Are dated up nightly.

* * *

Says Genevieve the kitchen cynic, "Public Servants seem plenty eager to safeguard the taxpayers' money — from Judge Seabury."

* * *

Simile—
Inefficient as the maid service in a $30 a month apartment.

* * *

MAN BITES DOG
(Headline)

* * *

SAILOR, WITH CHILD, FOUNDERS IN STREET

* * *

Snappy bon mot, 1914—
"So long—see you in the funny papers."

* * *

Headline says—
Insanity Decrease
Laid to Depression

* * *

Maybe nobody has enough cash to hire expert testimony any more.

SYMPOSIUM

Today we bring you a message from Hornsby B. Hornsby, president of the Overshoulder Street Car Newspaper Readers' Association.

* * *

"The big problem of the day," says Mr. Hornsby, drawing himself up to his full height, "is how to end the depression. This depression is, fundamentally, a depression to end all depressions. Very well. Let us then march to Washington, and there in the full glory of the early winter sunset, ask Congress to pass a bill requiring the government to place POST NO BILLS signs on all mail boxes."

* * *

Insult moderne—
"All you need, young man, is a little more faith in the wisdom of your forefathers."

* * *

Girls who like loafers
Get fur coats and jewlery.

* * *

FAMOUS LAST WORDS.
You answer the phone—
It'll be for you anyway.

* * *

Excuse it, please.

POLITICS—*Notes and Gossip About People You Know*

COMPLETION NEAR

The new $200,000 Cambridge tunnel station, at Charles and Cambridge sts., which will be completed within a few weeks, is being constructed entirely under the supervision of the State Department of Public Utilities, from plans drawn by William J. Keefe, chief engineer of the department. The last job that the commission did was the rebuilding of the street structure in Harvard sq.

GIBLIN "MINUTE MAN"

Thomas J. Giblin, of Jamaica Plain, former representative, is one of 15,000 prominent Massachusetts Democrats who have been organized into a "Minute Man" club. These Democrats will take a leading part in the next presidential campaign in the Bay State.

BIDS OPEN THURSDAY

From 25 to 30 bids are expected to be received from contractors when the bids are opened Thursday at 2 p. m. for the new public works building near the North Station, the legislature appropriated $1,500,000 for this project. About $145,000 has already been spent for purchasing the site

—

TEN RETIRE

Ten city employes went on the retired list yesterday. They were Miss Elizabeth V. Pierce, telephone operator at police headquarters; Henry Walter and Maurice Goggin of the park department; Francis J. Doherty of the city collector's office; Seth Ganong, schoolhouse custodian, and Patrick J. Downey, William J. Reagan, William H. Mulrey, Abraham Minsky and Thomas Martin, all of the public works department.

DEMOCRATIC DANCE

The annual dance of the Ward 15 Democratic Club of Dorchester takes place in Intercolonial hall, Dudley st., Roxbury, next Monday evening.

PROCEEDS TO POOR

Proceeds of the whist party to be conducted by members of the Alfred E. Smith Club of Ward 13, Dorchester, in Eastern Star hall, Upham's Corner, on Dec. 14, will be used to purchase Christmas trees for children of needy families of the ward. John A. Connolly, president of the club, heads the committee in charge of the affair.

LOGUE BACK

Former Representative John H. Logue, of South End, who is now connected with the city collector's office, and who was confined to his home for several weeks as a result of injuries sustained when he slipped and fell down a flight of stairs there, is back on duty at City Hall. John plans to be a candidate for election as a delegate to the Democratic National Convention in 1932.

Birth—Marriage—Death Notices

In this column $1.60 for the first five lines or less, 25c each additional line. Notices may be mailed to the Classified Dept., or telephoned to Liberty 4000.

Births

KING—To Mr. and Mrs. Stephen King of 124 Marion Rd., Dorchester, Nov. 23, at the Harley Hospital, a daughter.

LARSON—To Dr. and Mrs. Joseph Larson of 37 Monroe St., Roxbury, Nov. 24, at the Harley Hospital, a son.

Deaths

ABBOTT—By accident, in West Roxbury, William L., beloved husband of Helen G. Abbott (nee Butt). Formerly of East Boston. Funeral from late residence, 101 Fletcher St., Tuesday, Dec. 1, at 8:30 a. m. Solemn high mass at the Holy Name Church at 10 a. m. Relatives and friends of the family invited to attend. Late member of Boston Police Dept.

BATIE—In Roxbury, Julian N. Batie, manager of the Marine Department of the Atlantic Refining Wednesday, Dec. 2, at 2 p. m., from Hutchins Funeral Parlors, 175 Camden St., Boston. Relatives and friends are invited to attend.

BOWDEN—In Everett, Nov. 29, Lucas S., husband of the late Mary Z. Bickford (nee Wood). Funeral from his residence, 362 Main St., Tuesday, at 2 p. m. Relatives and friends invited to attend.

BRADLEY—In West Somerville, Nov. 29, Mary J., beloved wife of the late Prudney J. Bradley. Funeral from late residence, 3 Warner St., Wednesday, Dec. 2, at 8:30 a. m. Solemn high mass at St. Clement's Church at 9 o'clock. Relatives and friends respectfully invited.

DOHERTY—In Charlestown, Nov. 28, Thomas F., the Pilgrim, beloved wife of Thomas J. Doherty. Funeral Tuesday, Dec. 1, residence, 84 Harvard st., Charlestown, at 8:30 a. m. Solemn high mass at St. Mary's Church at 9 o'clock. Relatives and friends invited.

FOLEY—In Jamaica Plain, Nov. 29, Mary, beloved child of Joseph and Margaret Foley. Funeral from her parents' residence, 45 Sheridan road, Monday, Dec. 7, at 2 p. m. Relatives and friends invited.

FOLEY—In Revere, Nov. 29, Abbie Louise. Funeral from the home of her brother, Patrick J. Foley, 10 Bowdoin st., Wednesday, Dec. 2, at 8 a. m. Solemn high mass at St. Rose's Church at 9 o'clock. Relatives and friends invited.

FOLEY—In the Chelsea Naval Hospital, Nov. 29, Thomas, beloved husband of Mary (Hurley) Foley, late of Boston, and the home of his son, Mrs. Michael McCarthy, 10 Harold st., Somerville (late of 21 Wait st.). Tuesday at 9 o'clock. Requiem mass at St. Joseph Church at 9:45. Relatives and friends invited. Veterans of World War and Spanish War, the Carmen's Union, Division 589.

HALLISEY—In Dorchester, Monday, Nov. 29, Margaret Theresa of the late Daniel and Helen Hallisey. Funeral from the home of Miss Hallisey, Joseph R. Ryan, 84 Centre st., Dorchester, Wednesday, Dec. 2, at 8:30 a. m. Solemn high mass of requiem at St. Mark's Church at 9 a. m. Relatives and friends invited.

HARLIN—In Cambridge, Nov. 29, Jennie J. Harlin, aged 73 years. Funeral services at the John H. Lacy Funeral Home, 27 Harvard st., Brookline, Wednesday, Dec. 2, at 2 o'clock. Relatives and friends are respectfully invited. Interment at the Cambridge Cemetery.

HOPKINS—Nov. 28, at Massachusetts Memorial Hospital, Donald Richard, aged 22 years, son of Richard Johnson and Edith Baker Hopkins. Funeral services at 194 A. E. Long Memorial Chapel, corner of Massachusetts Ave., North Cambridge, Tuesday, Nov. 30, at 2 p. m. Committal services at the grave in Pleasant Hill Cemetery, Waltham, Wednesday, Dec. 1, at 2:30 p. m.

LACKNER—In Notre Dame Hospital, Nov. 28, Benjamin Cornelius, aged 57 years. Funeral from his late residence at the Gloucester Memorial Presbyterian Church, Tuesday, Dec. 1, at 10 a. m.

JOY (GIOIA)—In South Boston, Nov. 29, Joseph M., beloved husband of the late Lucia (Lamattina) Gioia. Funeral from his late home, 140 M St., on Wednesday, Dec. 2, at 8:30 a. m. Services at South Boston Church at 9 a. m. Relatives and friends invited.

KILROY—In Medford, Nov. 29, Mary Beth, beloved wife of Joseph F. Kilroy. Funeral from her home, 23 Pleasant St., on Wednesday, Dec. 2, at 8 a. m., to St. Joseph's Church at 9 o'clock. Relatives and friends invited. Interment private.

LALLY—In Mattapan, the 28th, Julia (nee Brophy), beloved wife of Thomas B. Lally. Funeral from her residence, 57 Rexford st., on Tuesday morning, at 8:30 o'clock, a solemn requiem mass at St. Angela's Church. Miss Ida Lally, at 9 o'clock, mass to Holy Cross, Malden. Relatives and friends invited to attend.

LANNON—In Roslindale, Nov. 29, Amelia S., wife of Edward Lannon, late of 28 Sheffield Rd. Services from the Folsom Funeral Chapel, 61 Washington st., Roslindale, Tuesday at 2:30. Relatives and friends invited. Burial private.

LOWELL—In Somerville, Nov. 29, Percy L., husband of Mary V. Lowell of 20 Broadway, in his 55th year. Funeral services to be held at the John R. Gow Memorial Chapel, 67 Broadway, Tuesday at 2 p. m.

McGANN—In Jamaica Plain, Nov. 28, John P., beloved son of Ellen (Byrne) and the late Thomas McGann, aged 38 years. Funeral from his late residence, 67 Lamartine st., Wednesday, Dec. 2, at 8:30 a. m. Solemn high mass of requiem at the Church of the Blessed Sacrament at 9 o'clock. Relatives and friends invited.

PATRARINO—In Faulkner Hospital, Nov. 28, Solveig (Petersen) Patrarino, aged 26 years, beloved wife of Dewey Patrarino, 27 Freising st., Jamaica Plain. Funeral services at the Howard Avenue Methodist Church, corner of Dudley St. and Howard Ave., Dorchester, Tuesday, Dec. 1, at 2 p. m. Relatives and friends invited.

REILLY—In Brighton, Nov. 29, at Mt. St. Joseph's Academy, Sister Mary Rose, C. S. J., formerly Josephine. Tuesday, Dec. 1, at 9:30 a. m., from Our Lady of Perpetual Help Church, Brighton. Interment at Holyhood Cemetery.

WELCH—In Everett, Nov. 29, John Welch, beloved husband of Alice Welch (nee McGrath). Funeral from his late residence, 147 Union St., Everett, Wednesday morning, Dec. 2, at 8 o'clock. Requiem high mass at Lady of Grace Church, at 9 o'clock. Relatives and friends are kindly invited. Formerly of Chelsea.

Deaths

WILSON—At North Abington, Nov. 26, William James Wilson, aged 62 years. Funeral from residence, 813 Bedford St., North Abington, Tuesday, Dec. 1, at 2 o'clock. Requiem mass at St. Bridget's Church at 10 o'clock. Relatives and friends invited.

WOOD—In Franklin, Mass., Nov. 28, Harvey C. Wood, formerly of West Newton, Mass., husband of Ida Dorsey. Funeral services at the Odd Fellows' Hall, 15 Summer st., Franklin, Tuesday, Dec. 1, at 2:30 p. m. Friends invited.

Beauty Aids

WATCH FOR OPENING ANNOUNCEMENT OF HARRY'S BEAUTY SALON, FORMERLY FRANKLIN PARK BEAUTY PARLOR. SAME SERVICE AND PRICES. IN SAME LOCATION, 1ST FLOOR, 18 WASHINGTON ST., DEXTER BUILDING.

PERMANENT WAVE $1.89
DEEP MARCEL WITH PER. 50c
SHINGLES ENDS ASSORTED.
1 WINTER SQ. BOS. 7th FLOOR.

HAIR Up Tights' faces permanently removed. No Pain or Stain. Physicians' Endorsement. Free Booklet. 37 Temple St. Boston. Rm 310. Tel. Hancock 7266

GIRLS We teach all branches of beauty culture. Exclusive hotel. Pay after graduation. Booklet. Mass. Beauty Culture, 1111-7.

DO YOU KNOW
REAL estate owners who wish to sell? Salesmen wanted to interview them. Fairmount Realty Co., 7187 Harrison Av.

SALESPEOPLE
High type. House to house. Good commissions. Room 715, Little Bldg., Boston.

HOUSE-to-House salesmen and saleslades, with car, to sell an excellent proposition. MARSHMELLO MINT, INC., 15 Blue Hill Ave., Roxbury.

MEN to help organize national organization. Those with sales experience preferred; must be able to travel; year's work; liberal compensation. Apply 9 to 5 P. M., Mr. Hayland, 29 Hayland St.

SALESMEN—Now selling to grocers, small specialty, attractive side line, commission proposition. MARSHMELLO MINT, INC., 15 Blue Hill Ave., Roxbury.

JANITOR wanted with experience, young couple, $15 week and suite, to take charge of apartment house at Cohasset. Tel. Cohasset 0222.

SALESMEN, with cars, to handle excellent, quick-selling fruit line; no samples; attractive commission proposition. MARSHMELLO MINT, INC., 15 Blue Hill Ave., Roxbury.

MEN with closed cars or panel trucks to sell new So Brite Stainless Cleanser. Apply 85 Northampton St., Roxbury.

Agents—Salesmen

WANTED—Woman canvasser capable of handling office; $25 weekly. Call 9 to 1 Exchange Pl., Room 1, Providence, R. I.

SALESMEN—To solicit freight bills for local trucking. Call Mr. Preble, 79 Beach St., Boston.

LICENSED CARPENTER
and builder will like work, contract or day, also would like offers on some one to work for him.
F. W. DUREPO
TEL. HYDE PARK 1105-W

LIVE WIRE SERVICE
As Near as your TELEPHONE

A BURN, MOTHHOLE, OUT BROWEN, CHARLES, 412 Washington St. Rm. 681 Tel. 5181. Johnson and Johnson, 503 Baker Hospkins. Funeral services at 194 A. E. Long Memorial Chapel, corner of Massachusetts Ave., North Cambridge, Tuesday, Nov. 30, at 2 p. m. Committal services at the grave in Pleasant Hill Cemetery, Waltham, Wednesday, Dec. 1, at 2:30 p. m.

ANTS---BED BUGS
Tariff-Flame destroys moths, roaches and germs. For sale or service furnished. Tariff Chemical Co., 29 India St., Boston. Hub. 9624.

BOWLING ALLEYS Billiard and pool tables, repairs, supplies. J. Duncan Clark & Co., 1219 Washington St. Tel. Can 1213.

BURDITT & WILLIAMS CO.
Sanitol Kitchen Electric Clock—Sold on
Fireplace Goods at Attractive Prices
79 Summer St.

Columbia Fur Shop Coats tastefully lining, $7. remodeling. 3 Winter St.

COSTUMES and WIGS
For rental at reasonable prices for plays, operas, pageants, masques and entertainments. DEXTER COSTUME CO., 786 Washington St. Opposite Brook — 6 Boylston Place, near Colonial Theatre.

Daddy & Jack's Joke Shop
Specialties for All Holidays
22 BROMFIELD STREET

DOCK SQ. CIGAR CO.
Specializing in Irish and English Tobaccos. 12 Dock Sq. Boston.

DOLLS' HOSPITAL INC.
"Let Santa Bring Your Old Dolly"
31 Temple Pl. Han. 4423

ELIZABETH G. SPARKES
Electric Needle Specialist. Superfluous hair permanently removed. Physician's Reference. 130 Tremont St., 3rd. 334. Kenmore 1192.

HAVE YOU
that overstuffed chair or sofa to be recovered. Let Upholstering Co. call with up-to-date samples and estimate free of cost. All work done by skilled workmen. Inspect our showroom, Open Evenings, 184 Harvard St., Brookline. Tel. Aspinwall 2261. Est. 75 years.

HOSIERY REPAIRED
15c first run—
other runs 5c
"CORSETTI SYSTEM"
105 FEDERAL STREET
Opposite Chamber of Commerce
Get a good piece of real estate, buy it wisely, pay for it, keep it, and later it will keep you. See the second values listed today in the real estate columns of the Classified Ads.

It's EASY TO RENT A PIANO
Apartment Uprights and Grands
Leading Makers
RENTALS $6
Monthly and Up
If you sell or purchase after 3 months '31 rent paid will be credited on purchase price.
NORRIS & CO.
120 Boylston St. Hancock 2904

JOKES, PUZZLES AND MAGIC
Novelties, tricks, puzzles and gifts.
Low Prices—Open Evenings
NEWMAN'S, 7 HOWARD ST.
7 Howard St.—at Scollay Square

Desks taken in trade. While they last no reasonable offer refused.
MACEY-MORRIS DESK CO.
93 Bedford St. Boston Lib. 8171

OPPORTUNITY
Business problems you may have can be solved. If business experience, ability, initiative, imagination, service and loyalty, we qualify. B. B. S., 823 Little Bldg.

Hoes Rubber Stamps & Engraving Co. Manufacturers of Rubber and Metal Stamps Seals, Stencils and Checks Dial 45 Wash. St. Boston

We are specializing on Permanent Wave for only $2.50
You can have luxuriant, lustrous, lovely waves by having the new Ey-Tuh, Combination Machine. $2.50 value
SHEPARD BEAUTY SHOPS
SHEPARD STORES
Boston, Mass.

Waverly Heating Supply Company
Stoves, ranges, repair parts, fireplace furnishings, Florence Oil Burners. 52 Union Park St., Boston. Tel. Hancock 1966. Charlestown, 453 Wash. St. Dexter Bldg. rm. 620

XMAS CARDS!
Box assortment 50c; 25 cards with name $2
ALFRED FIELD'S STATIONERY SHOP
6 Old South Bldg. Liberty 6312

25c Hosiery Repairing Runs, Crashes, 453 Wash. St. Dexter Bldg. rm. 620

6 CUSHIONS MADE OVER
By your customers at in same size; your coverings, extra filling for $15. Call for and deliver. Upholstering Co. Inc. 1000 down with 8th st. Hill. FIEL Cap. 6100.

WANT AD CONTEST
WINNERS
LOEW'S STATE THEATRE
Guest Ticket Contest on November 28

1. JOHN LARKIN, 15 Aspinwall Av., Brookline Mass.
2. LOUISE A. SEAL, 16 Pearl St., Everett, Mass.
3. THOMAS F. WOODFORD, 90 Homes Ave., Dorchester, Mass.
4. CLARENCE L. CLARK, 95 Gardner St., Allston, Mass.
5. MRS. EMMA ARENTZEN, 15 Lincoln St., Milton, Mass.
6. MRS. JAMES P. CURRAN, 34 Linwood St., Roxbury, Mass.
7. DAVID SILBERTSON, 60 Queensberry St., Boston, Mass.
8. WILLIAM J. McBRIDE, Jr., 15 Trenton St., Charlestown, Mass.
9. EARL LOCKE, 136 Beech St., Belmont, Mass.
10. CHRIS COMBAS, Suite 11, 49 Johnson St., Lynn, Mass.

Lost and Found

FOUND BY BOSTON POLICE DEPT.
2052005—SHOES, four odd lady's, sale-able.
2060610—SHOTGUN, 1 Harrington & Richardson, single barrel, 12 gauge.
2071010—TIRE, Dunlop, tube, rim, 29—4.40.
2080610—CASH REGISTER, National, mechanical, flashy.
2090610—COAT, gent's blue overcoat, no marks.
CALL LOST AND FOUND DEPT., Kenmore 6100—Branch 5.

Escaped From
RKO-KEITH-Boston Theatre
Lapses, age 20, pinky, weight 90 lbs., very tame, answers to the name of Nero. Under charge of commissionaire with Great Everett Paramount Hotel, or RKO-Keith-Boston Theatre.

KEY CASE lost containing keys, auto license, Alpha Rd., Dorchester; reward. Geneva 5648.

POCKETBOOK lost Saturday morning in North Station (telephone booth); reward. Commonwealth 0046.

LOST—At Harvard Stadium, Nov. 28, MAN'S HAMILTON WRIST WATCH, Great Everett Paramount Hotel, or RKO-Keith-Boston Theatre.

LOST—Chesapeake Bay Retriever, female, about 1 year old; reward. Call Hyde Park 1187 or write to the name of "Heidie," Commonwealth Pier, Pier 2, Section 2, Milton. Tel. Milton 0820. Reward.

LOST—Bundle of LAUNDRY on Cambridge Tuesday, Nov. 24; will party who found same return to police station, 2, Harvard Sq. and receive REWARD.

LOST—Boy Scout pocketbook, Western, day, containing check, gloves, etc. Commonwealth 3553.

Help Wanted—Male

SALESMEN!
SELL BOSTONIAN GUARANTEED SHIRTS!
One of New England's largest shirt manufacturers now selling its product direct to wearer offers a real opportunity in every city and town in New England. Specialized manufacturing enables you to sell our genuine full count broadcloth and fancy madras—well-styled collars—our own expert cutting and stitching at competitive prices. You can build a solid, substantial repeat order business with our line and make money right from the start. Call today or write tonight sure to Room 1, BOSTONIAN MFG. CO., 89 Bickford St., Jamaica Plain, Boston, Mass. Jamaica Plain 1065.

MEN to help organize national organization. Those with sales experience preferred; must be able to travel; year's work; liberal compensation. Apply 9 to 5 P. M., Mr. Hayland, 29 Hayland St.

SALESMEN—Now selling to grocers, small specialty, attractive side line, commission proposition. MARSHMELLO MINT, INC., 15 Blue Hill Ave., Roxbury.

JANITOR wanted with experience, young couple, $15 week and suite, to take charge of apartment house at Cohasset. Tel. Cohasset 0222.

SALESMEN, with cars, to handle excellent, quick-selling fruit line; no samples; attractive commission proposition. MARSHMELLO MINT, INC., 15 Blue Hill Ave., Roxbury.

MEN with closed cars or panel trucks to sell new So Brite Stainless Cleanser. Apply 85 Northampton St., Roxbury.

Situations Wanted—Male

LICENSED CARPENTER
and builder will like work, contract or day, also would like offers on some one to work for him.
F. W. DUREPO
TEL. HYDE PARK 1105-W

Agents—Salesmen

WANTED—Woman canvasser capable of handling office; $25 weekly. Call 9 to 1 Exchange Pl., Room 1, Providence, R. I.

SALESMEN—To solicit freight bills for local trucking. Call Mr. Preble, 79 Beach St., Boston.

LIVE WIRE SERVICE
As Near as your TELEPHONE

A BURN, MOTHHOLE, OUT BROWEN, CHARLES, 412 Washington St. Rm. 681 Tel. 5181. Johnson and Johnson, 503 Baker Hospkins. Funeral services at 194 A. E. Long Memorial Chapel, corner of Massachusetts Ave., North Cambridge, Tuesday, Nov. 30, at 2 p. m. Committal services at the grave in Pleasant Hill Cemetery, Waltham, Wednesday, Dec. 1, at 2:30 p. m.

ANTS---BED BUGS
Tariff-Flame destroys moths, roaches and germs. For sale or service furnished. Tariff Chemical Co., 29 India St., Boston. Hub. 9624.

BOWLING ALLEYS Billiard and pool tables, repairs, supplies. J. Duncan Clark & Co., 1219 Washington St. Tel. Can 1213.

BURDITT & WILLIAMS CO.
Sanitol Kitchen Electric Clock—Sold on
Fireplace Goods at Attractive Prices
79 Summer St.

Columbia Fur Shop Coats tastefully lining, $7. remodeling. 3 Winter St.

COSTUMES and WIGS
For rental at reasonable prices for plays, operas, pageants, masques and entertainments. DEXTER COSTUME CO., 786 Washington St. Opposite Brook — 6 Boylston Place, near Colonial Theatre.

Daddy & Jack's Joke Shop
Specialties for All Holidays
22 BROMFIELD STREET

DOCK SQ. CIGAR CO.
Specializing in Irish and English Tobaccos. 12 Dock Sq. Boston.

DOLLS' HOSPITAL INC.
"Let Santa Bring Your Old Dolly"
31 Temple Pl. Han. 4423

ELIZABETH G. SPARKES
Electric Needle Specialist. Superfluous hair permanently removed. Physician's Reference. 130 Tremont St., 3rd. 334. Kenmore 1192.

HAVE YOU
that overstuffed chair or sofa to be recovered. Let Upholstering Co. call with up-to-date samples and estimate free of cost. All work done by skilled workmen. Inspect our showroom, Open Evenings, 184 Harvard St., Brookline. Tel. Aspinwall 2261. Est. 75 years.

HOSIERY REPAIRED
15c first run—
other runs 5c
"CORSETTI SYSTEM"
105 FEDERAL STREET
Opposite Chamber of Commerce
Get a good piece of real estate, buy it wisely, pay for it, keep it, and later it will keep you. See the second values listed today in the real estate columns of the Classified Ads.

Real Estate

Houses for Sale

MELROSE
New single house, 8 rooms, tiled bath, shower, fireplace, garage, hardwood floors; near stores, schools and cars; easy terms from Boston; between 12 and 1 and 6 and 7 or 2308-M or Malden 7099 week days. Price $6,000; terms arranged.

WANT TO SELL YOUR PROPERTY QUICKLY?
WRITE TO FAIRMOUNT REALTY CO., 1187 HARRISON AV., BOSTON.

SHARON CAMP LOTS, $69; $1 DOWN $1 a week. Money back guarantee with each purchase; no interest or taxes. PHILIP ARDEN, 136 St. Bair St., Sharon

DORCHESTER—Grimmer's Way, single 9-room house, near rapid transit; hot water heat, garage; reasonable. Columbia 0218.

MATTAPAN—Sacrifice, modern 2 family, 5 years old, hot water heat; 2 minutes from transit. Dorset, Milton 1825.

NEEDHAM—5 rooms, single, gas, extra large lot, fruit trees; $4,800. 11 Lois Rd.

WINTHROP—Sell or rent, 10 rooms 1-2 room; garage, near depot; patient view, 100 Milton Ave., Dorchester. Milton 0318.

Lots for Sale

11,298 Sq. ft. Weymouth Landing, high land; ready to build on; fine shade trees. Raise chickens and fruit; terms. Aspinwall 3374.

Farms and Land for Sale

EQUIPPED FARMS, business chances; rare opportunities; terms agreed. 813B Old South Bldg., Boston. Lib. 7135.

Houses for Rent

ROXBURY—15-room lodging house, newly renovated; good for renting rooms. Hay. 2528.

Furnished Apartments

BROOKLINE—95 University Rd.; single and connecting rooms; attractive apartments, porch, parking, $6 weekly. Regent 0881.

BROOKLINE—Attractive 3 rooms, modern conveniences, reasonable. 24 Verndale St., Beacon 0881.

CAMBRIDGE—67 Inman St., furnished apartments, 3 rooms and kitchenette; continuous hot water, heat, gas, electric refrigeration, linen, $7 week. University 6375-W.

QUINCY—Attractively furnished 4 rooms and bath; adults; $9 weekly. Granite 4524-W.

SOMERVILLE—Furnished 2-room apartment, $7.50; including light, gas, phone. Som. 7031-M.

WEST SOMERVILLE—One room, large kitchenette, everything furnished, 45 Prescott St. Prov. 0758-M.

Rooms with Board

MILTON—QUIET, REFINED HOME. Newly furnished single or double rooms; table board optional; home privileges. Ideal for elderly people. Near Milton Station. Milton 0491.

DORCHESTER—Near Ashmont station, one or two gentlemen; home privileges; board if desired; best location; reasonable. Talbot 5119.

Rooms without Board

BEE-COX AGENCY ROOMS and apartments. If WORKING, call BOSTONIAN MFG. CO., 89 Bickford St., Jamaica Plain, Boston. Jamaica Plain 1065.

CHESTER, 1010 Beacon St.
ARLINGTON HEIGHTS—Large room, hot water heat, $4, heated garage, Ark. 0290-R.

CUMMINGWALTH AVE., 1242, Suite 1—Single room, $5 week; use of bath, shower. Reg. 8615-M.

DUTTON, 357 Harrison, 327 Tremont St., Rooms, $1.50 up, weekly $7 up, free. 8024.

FENWAY, 24 Queensberry St.—2 and 3 rooms, electricity, store; $3-$3.50 week. Ken. 9895.

QUINCY—Penn's Hill section, 90 Vernon St., five rooms, modern conveniences, improvements, near school, cars; garage. Granite 3349.

ROXBURY—6 rooms, reception, steam heat, modern impts., janitor service, car. 9722.

ROXBURY—3 sunny, pleasant rooms, all light, 222 Alpha Rd., near Dudley station.

ROXBURY—113-115 Warren St., heated 2-3-room suites, supply 7-24. Hay. 6700.

SOMERVILLE—Two flats section; modern 7 rooms, steam heat, breakfast room, tiled bath, $65. Apply 2 Pearl St., Som.

SOMERVILLE—221-5 Pearl St., near Walnut, 6-8 rooms, modern, $50-$60. Som. 2282-M.

SOMERVILLE—Apartments, housekeeping, all kinds, $20-$75. 85A Central St. Som. 2532.

SOMERVILLE—$50, modern five room steam heat. 88 Fremont St. Som. 8650.

SOMERVILLE—Winter St., 5 and 6-7 rooms, all improvements. South Boston 2731.

WEST ROXBURY—$25, 4 rooms, 5-3 cooking, parking, 47 Clement Ave. Parkway 0801-R.

Rooms for Housekeeping

BEACHMONT—18 Agra Ter., 2 complete furnished rooms, sleeping room, heat and gas included. Revere 3099-J.

CAMBRIDGE—Two linen-closet housekeeping rooms; heated, handy location. Porter 0695.

DORCHESTER—Upham's Corner, single, double rooms in heated apartment, bath privileges; reasonable. Mrs. W. B. Chase, 477 Columbia Rd.

DORCHESTER—369 Talbot Ave.; 2 furnished housekeeping rooms; reasonable. Talbot 2181.

DORCHESTER—Furnished 2 housekeeping rooms, $8. Near Fairmount station, Talbot 2181.

DORCHESTER—15 Mallet St., furnished 1-room and kitchenette; heated, adults. Talbot 3738.

LAUNDIA St., 16—Housekeeping rooms, $3, $4, $5; side 32; steam heat. Hub. 4564.

MALDEN—705 Salem St., 2 unfurnished rooms, one location, $4.50 weekly. Malden 2054.

ROXBURY — Furnished housekeeping room. Heated, $4 to $6. Talbot 4361.

SOMERVILLE—54 Adams St., furnished, two rooms, bath, electric light, gas supplied; business people preferred. Som. 2749-M.

COZY, warm rooms, 15 minutes' walk to Park St.; kitchen privileges; $4 up. 11 Irving St., Arlington 0693-M.

Unfurnished Apartments

1610 Mass. Ave., Cambridge
6 fine suites and studio, including refrigerator service. Rent $45 to $75. Apply Walter, Near Harvard sq. Kirkland 1610. Or Frank v. Rose, Realtor, 7-209

1 ROOM, KITCHENETTE, BATH, $35
2 ROOMS, KITCHENETTE, BATH, $55
Near Boylston Pharmacy, Huntington Ave. Kenmore 6126, or see Janitor, 1427 Huntington Ave. Open all day Sunday.

FENWAY SECTION
2-3-4-room suites. Newly renovated. Electric refrigeration and valet service. 219 Newbury St. Supt. in Apt. 1. Hay. 7600.

West Somerville—7 Rooms
Pleasant, sunny suite in modern two-family house. Rent now $65. Near North St. bus line. Address 92 Woods Ave., or call Somerville 1536-M.

65 HEMENWAY STREET
Attractive, desirable apts. of 2 rooms, kitchenette, bath, $35-$40. Apply office in building or Kenmore realty Co., 30 Westland Ave. Kenmore 0040.

Roxbury, 6 Rooms $50
Handy to Grove Hall section; has bath and kitchen; first available January 1st. Crawford St., or telephone Kenmore 4186.

ALLSTON—Sunny, newly furnished, refrigeration, $4 to $50. App. 385A Market St. 1804.

ARLINGTON—Reduced, 7-8-room suites, improvements; car line. Sunstrom, Arl. 0058.

ARLINGTON—Sunny 4 rooms, bath, all impts., garage. 31 Everett St., Arl. 0058.

BACK BAY — 1-2 rooms, facing Art Museum, $10-$15. 10 Museum Rd. Ken. 9847.

BEACON HILL—2 apartments, sunny rooms, baths, halls, $47-$70. 3 Temple Place Park 2 A. O. Tourtel, 18 River St.

BRIGHTON—Sun parlor, kitchenette, $30. 54 Dartmouth St. Bel. 0206.

BOSTON—5-7 rooms, all outside. Hardwood floors, janitor service, $30-$50. Ken. 6211.

BRIGHTON—4,000 sq. ft. warehouse, upper 2-family, porches, heated garage. Bra. 0184.

BROOKLINE—Small apartments for business person, furnished, refrigerator, light housekeeping facilities; reasonable. 208 Winthrop Rd. Regent 1098.

CAMBRIDGE—Near Central Sq., five rooms, steam heat, gas, refrigerator, $50. Kirkland 1610. Or Frank v. Rose, Realtor, 7-209.

CAMBRIDGE—Five minutes Harvard Sq., six rooms, steam heat, all improvements, new kitchen, newly redecorated, $42. Range optional. Porter 0098.

CHARLESTOWN—6 rooms, bath, electricity, newly painted, papered, $5 week. 26½ Ilsley St.

DORCHESTER—30 Bicknell St., six rooms, heated, excellent location, automatic refrigeration, gas range. Open daily. Hay. or 1347.

DORCHESTER—68 Florida St., renovated apartments; owners supplies heat and hot water; 4 rooms, $17; 5 rooms, $19. Talbot 2201.

DORCHESTER—Modern 7-room, cheap. 46 Glendale St., near Columbia Rd. Hay. 5413.

DORCHESTER—$35, 5 rooms, modern, front and back porches, hot water heater, large yard. 344 Talbot Ave. Hay. 6700.

DORCHESTER—81 Mark's, 5 upstairs rooms, right location, steam heat, hardwood set in.

DORCHESTER—6 rooms, all impts., close tunnel connection, $30. 21 Maryland Pl.

DORCHESTER—Claybourn St., modern 5 rooms, $35; 6 rooms, $40. Reliable. 2900.

JAMAICA PLAIN—61 Lamartine St., 5-6 rooms, improvements, near school, cars; garage. Jamaica Plain 1065.

QUINCY—Penn's Hill section, 90 Vernon St., five rooms, modern conveniences, improvements, near school, cars; garage. Granite 3349.

ROXBURY—6 rooms, all modern, with garage, $45; handy location. Hay. 6700.

ROXBURY—5 rooms, modern, steam heat, tiled bath, $50. Apply 2 Pearl St., Som.

SOMERVILLE—Two flats section; modern 7 rooms, steam heat, breakfast room, tiled bath, $65. Apply 2 Pearl St., Som.

SOMERVILLE—221-5 Pearl St., near Walnut, 6-8 rooms, modern, $50-$60. Som. 2282-M.

SOMERVILLE—Apartments, housekeeping, all kinds, $20-$75. 85A Central St. Som. 2532.

SOMERVILLE—$50, modern five room steam heat. 88 Fremont St. Som. 8650.

SOMERVILLE—Winter St., 5 and 6-7 rooms, all improvements. South Boston 2731.

WEST ROXBURY—$25, 4 rooms, 5-3 cooking, parking, 47 Clement Ave. Parkway 0801-R.

Rooms for Housekeeping

BEACHMONT—18 Agra Ter., 2 complete furnished housekeeping rooms, heat and gas included. Revere 3099-J.

CAMBRIDGE—Two linen-closet housekeeping rooms; heated, handy location. Porter 0695.

DORCHESTER—Upham's Corner, single, double rooms in heated apartment, bath privileges; reasonable. Mrs. W. B. Chase, 477 Columbia Rd.

DORCHESTER—369 Talbot Ave.; 2 furnished housekeeping rooms; reasonable. Talbot 2181.

DORCHESTER—15 Mallet St., furnished 1-room and kitchenette; heated, adults. Talbot 3738.

LAUNDIA St., 16—Housekeeping rooms, $3, $4, $5; side 32; steam heat. Hub. 4564.

MALDEN—705 Salem St., 2 unfurnished rooms, one location, $4.50 weekly. Malden 2054.

ROXBURY — Furnished housekeeping room. Heated, $4 to $6. Talbot 4361.

SOMERVILLE—54 Adams St., furnished, two rooms, bath, electric light, gas supplied; business people preferred. Som. 2749-M.

COZY, warm rooms, 15 minutes' walk to Park St.; kitchen privileges; $4 up. 11 Irving St., Arlington 0693-M.

Children to Board

CHILD BOARDED
PRIVATE home; nurse's care; reasonable. Geneva 8885.

PROFITANT boy 7 to 10, companion own child, reasonable. Fareham, Uni. 0625-J.

WANTED—Infant or elder child to board; best care. Hyde Park 0626-W.

WANTED—Child to board; will be well heated home; good care. Arlington 0194-J.

WILL board child; room for parent of 3 working people. Somerset 4533-J.

WILL board child; room for parent of 3 working people. Somerset 4533-J.

WILL take children to board; no other children reasonable. Weymouth 1300.

Offices—Stores

OFFICE SPACE
Would you like a modern furnished office with another sales representative; offices and showrooms undergoing alterations. 320 High St., Room 203. Hancock 2485.

Business Opportunities

FOR SALE
Jewish self-supporting institution; a splendid location and business; take advantage of this opportunity. 315 Harvard St. Brookline.

LUNCH ROOM for sale; $375. 2180 Mass. Ave., Cambridge. Tel. Kirkland 1610.

Help Wanted—Female

WOMEN
Between 25 and 45 years of age, with tact and perseverance, will earn through THE BOOK OF KNOWLEDGE an income unequalled in the field of Educational Service. ENDORSED by leading educators and BACKED by national advertising. Your work among logical, interested prospects. Liberal commission and bonus. Apply to R. H. Hinkley Company, 142 Berkeley St., Boston.

SALESLADIES—Girl over 20 years old, previous experience not essential. $4 daily guaranteed. Apply 9 A. M. Room 715, Little Bldg., between 8:45 and 9:30 A. M. Monday.

SALESWOMEN to sell new delicious Brownie on commission basis. Apply 60 Northampton St., Roxbury.

Farm—Dairy Products

FROM FARM AND ORCHARD DIRECT TO YOU
40 large, juicy Florida grapefruit, $4.00. Potatoes, onions, turnips and other commodities at our warehouse, placed Assembling Wm. D. Callahan Co., 31-34 Boston & Maine Market, Charlestown.

Don't say, "It can't be done," until you've tried a Want Ad.

Specials at the Stores

Roaches, Bedbugs, Rats
Safti-Fume Destroys Moths, Germs
FOR SALE or service furnished. Safety Fumigant Co., 29 India St. Hub. 9624.

Building Materials

RED CEDAR SHINGLES 80c Bundle
Suitable for roof or walls. Prompt shipments now on hand. Price subject to change without notice. Brelford, Mystic 2166.

METAL WEATHERSTRIPS
Expert work; prices reasonable. Windows and doors. Tel. Middlesex 4600-W.

Metal Weather Strips EACH WINDOW GUARANT

EDITORIAL PAGE OF THE

BOSTON EVENING AMERICAN

LARGEST NEW ENGLAND EVENING CIRCULATION

Ye shall know the truth and the truth shall make you free St. John, VIII, 32.

This text is suggested by the Rev. David P. Hatch, pastor of the Congregational Church, Dover, N. H. The next text will be suggested by the Rev. Fred S. Bushmeyer, pastor of the Community Church, Durham, N. H.

TUESDAY, DECEMBER 1, 1931

New England Progress

Good Signs of Better Times

The Boston Chamber of Commerce reports that nineteen new industries established themselves in Greater Boston last month.

During the year, 185 new industrial plants began operation here.

This well may be called good signs of better times.

New England as a whole has begun a revival of the industrial dominance she once enjoyed.

We no longer depend entirely upon boots and shoes and textiles.

Our industrial field has diversified itself. Even in Maine they are making stoppers for whiskey bottles and putting their lumber to a thousand and one varied uses.

In some of our smaller communities, formerly relying entirely upon agriculture, you will find profitable plants making radio bulbs, automobile parts, airplane equipment, anti-fog lamps and those special things which the march of scientific advancement require.

Our textiles seem to have begun a renaissance. Durable cotton fabrics still flow out of the mills in large volume, but the new garments for women again vie with silks and satins in fashion and an alert woolman recently sold 50,000 pounds for tennis-ball covering.

These new plants come to New England because of the availability of water-power, because of our capability of waterborne commerce but, more largely, because we still possess the most skilled artisans in this country.

We of New England ought to have as much confidence in ourselves as the industrialists who choose this to be the scene of their new factories and plants.

No doubt we have. But a little bragging would help in this modern world of ours.

The signs of the times are better.

Ely's Wise Appointment

Workers to Get a Better Deal

The people of Massachusetts can congratulate themselves on the appointment of Mr. Edwin S. Smith to be Commissioner of Labor and Industries.

Governor Ely has thus brought into the employ and service of the people an alert, intelligent man of wide experience and benevolent philosophy in the relations between capital and labor.

He is an industrial expert in the broad sense of that term, having devoted himself to the problem of employment since his graduation from Harvard sixteen years ago.

It is a good sign indeed that during these years he has been associated with such men as A. Lincoln Filene, Henry P. Kendall, Stanley King, Henry S. Dennison and others who have the reputation of being eminently fair and conscious of their responsibilities in their dealings with the men and women obliged to work for a living.

Our State Department of Labor and Industries has fallen into disrepute and ineffectiveness, strangely enough in a Commonwealth noted throughout the world for the liberality and progressiveness of its labor laws.

Mr. Smith, on his record, seems to possess the talents which can regenerate that important department in the public estimation. The workers in this State can well assume a fair deal from him. The employers, as a rule, possess the strength to protect their own best interests.

With Mr. Smith and Miss Meehan at the helm, we can expect to see the beneficent labor laws enforced without fear or favor and we can expect to see the relationships between capital and labor improved at a time when harmony is so essential to complete business recovery.

Our Firemen and Charity

Commissioner McLaughlin informs us that plans have been made for the annual charity ball of the Boston Fire Department, to be held in February at the Boston Garden.

The uniformed men will soon be at your door soliciting your purchase of tickets.

Receive them well, and generously.

You can never tell when they may come by your summons, in the role of rescuers and life-savers.

The receipts of their event go entirely into their relief fund, for the care of their ill and needy, who are principally the widows and children of brave men who have given their lives to save others.

And we can be mindful of the fact that while caring for their own, they have contributed with fine generosity out of their own slim purses to the many other relief and unemployment funds in which they had no self-interest, only the broad interest of general humanity.

League Court Weakened

Prediction that the United States Senate will again reject the League Court membership in opposition to President Hoover comes from the Evening Post, of Charleston, S. C., which has favored such membership. The Charleston paper said:

"The Court divided on the ruling eight to seven, so close a decision as to subtract all weight of finality from the decision. Moreover, it is the accepted opinion that the decision was made on political rather than on judicial considerations. . . .

"The chances are that the World Court will once more fail of acceptance by the United States, and, it must be admitted, there is, in this latest exhibition of its working, something to give concern as to the usefulness of the institution."

America's Idol!

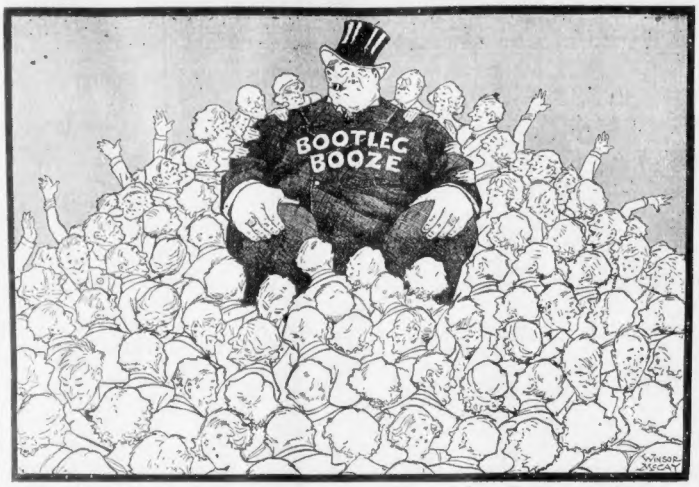

In a signed editorial appearing in the Boston Sunday Advertiser and other Hearst newspapers of November 29, William Randolph Hearst said, in part:

"You will only find here a broken and dispirited people, a supine people, tamely submitting to murder and plunder.

"You will find a Government which is an incompetent and extravagant failure, a nation discouraged and demoralized, a legal system burdened with imbecile laws which no one respects or obeys; a general epidemic of robbery and murder, and a general paralysis of business—EXCEPT THE BOOTLEG BUSINESS.

"WE STILL EXCEL IN THAT."

The Moratorium Minstrels

MISTAH STIMSON, WHEN DE GOVERNMENT AT WASHINGTON HAS BANQUETS FOR DE VISITING STATESMEN OF EUROPE DOES DEY GIVE 'EM NATIVE DISHES?
HOW ABOUT T. JOHN?
NO, DEY CANT GIVE 'EM NATIVE DISHES! SUPPOSIN' DE KING OF DE CANNIBAL ISLANDS COMES OVER?
STIMSON
GERMANY
ITALY
FRANCE
ENGLAND
BIG ARMY, NAVY, AND AIR PLANE FORCE
SMALL BUSTED NATIONS
THERE WAS AN OLD FELLOW IN FRANCE, WHO ALWAYS WORE SHEET IRON PANTS!— HE SAID, "SOME YEARS BACK, I SAT ON A TACK, AND I'LL NEVER AGAIN TAKE A CHANCE!"
MORATORIUM DEBT EUROPE'S DEBT TO U.S.
U.S.
INCREASE AMERICAN TAXES
THE AMBIDEXTROUS WONDER!—HE CAN WRITE WITH BOTH HANDS AT THE SAME TIME
F. OPPER

New York Day by Day -:- By O. O. McIntyre

Best-Dressed Man

NEW YORK, Dec. 1—The man most entitled to the distinction of "New York's best dressed man" is debatable. On Park avenue is a count from Vienna. On Broadway Mayor Walker would win hands down. Around The Playhouse Isaac Marcosson might receive a majority vote. At the Lambs, Earl Benham and Harry Silvey run close.

The truth is Hollywood has claimed some of the towns outstanding sartorial set-ups. At the moment, Gene Markey is leading the pack with two high hats and a one-stud evening shirt to spare. Adolphe Menjou has not stepped out of the picture yet either despite his horizontally striped shirts.

William Haines, Clark Gable, Jack Mulhall and Robert Montgomery are pace setters, too, among cinemaland's style arbiters. Nor does Gloria Swanson's ex-marquis look like something the cat dragged in when he flosses up for public appearances. Jack Buchanan is the best dressed visiting Englishman.

New York for several years has had no pronounced top such as Ward McAllister and Harry Lehr. The individual who comes nearest to setting male fashions for all the world is, of course, the Prince of Wales. His closest rival is Jean Patou, the tall and athletic Paris dressmaker.

The best dressed artist in New York is probably Russell Patterson, and the palm among the bankers would go to Otto Kahn. Many consider Conde Nast as the fashion plate among the publishing fraternity and H. N. Swanson is out front as the Beau Brummel of magazine editors. And riding hard.

Among the dramatic critics, George Jean Nathan, whose wardrobe contains 75 overcoats, is distinguished for his raiment. His frequent companion to the theater when not escorting the lovely Lillian Gish, is Charles G. Shaw, a young writer and bon vivant, who swings a mean walking stick himself.

The theatrical producer who spends the most money on clothes is Ziegfeld. The dude of the night clubs is Pepy de Albrew, a dancer from the Argentine. Others who give a glitter to the fashion ensemble are Aubrey L. Eads, Sailing Baruch, Walter Wagner, Pierre Cartier, and Ben Ali Haggin.

* * *

Recently the fashion committee of the merchant tailor association decreed every well dressed gentleman should have in his wardrobe the following equipment: 1—Evening dress overcoat, silk or satin faced. 2—Single breasted or double breasted Chesterfield with velvet collar. 3—Full evening dress. 4—Braided morning coat with striped worsted trousers. 5—Director's suit with striped trousers. 6—High silk hat, opera hat, black homburg and derby.

Old Time show-boat ballyhoo that featured comedians presenting "songs and funny sayings" has been adopted by entrepreneurs of the jazz mosques. A cabaret announces an entertainment nightly "with a brand new budget of Comic Comments, Witty Sayings, Social Chatter and Sporty Songs."

* * *

Despite the enormous number of privately owned automobiles in the greater city, the hack license bureau declares New Yorkers spend one hundred and seventy-five million a year on cabs. The most consistent patron is an elderly financier who taxis from upper 5th avenue to Wall Street daily, keeping the cab waiting from 11 until 4 near his office. Timid taxicabists include J. P. McAvoy and Floyd Gibbons, who insist upon non-shatter glass and a 2-mile-an-hour pace

* * *

Men of big affairs have their sentimental moments, I presume. In the mail today came a hurried scribbl on the letter-head of a big industrial shot. It read: "This might be a plaintive idea for a struggling song writer—'Somewhere I Know There Must Be a You!' And it bore the initials of the same gentleman, a gentleman quoted on first pages the same day for his views about economics.

* * *

Every columnist has a few illustrious contributors who like to toss off a sonnet or lyric for print under an initialed anonymity now and then. It offers a brief escape from the monotony of money grubbing. And a number are surprisingly gifted.

* * *

By special delivery: "It is just a larkish little luncheon for happily married men. Name the type of lady to whom you would enjoy talking and she will be your table companion."

Oh, just one of the Follies girls of the '90's will do. Preferably with teeth.

Copyright, 1931, for the Boston Evening American.

What Do You Know?

Match correctly:

1. John Donne	expounder of Constitution	10. Euripides	Irish patriot
2. Joseph Fouche	field marshal		
3. John Marshall	army engineer		
4. Ferdinand Foch	geometer		
5. Mary Baker Eddy	poet and divine		
6. Euclid	tragic poet		
7. Robert Emmet	founder of Christian Science		
8. George Goethals	explorer and general		
9. John Fremont	prominent Jacobin		

Do you know:

11. What is meant by homicide?
12. Who were the first occupants of the White House?

Answers to today's test:

1. Poet and divine. 2. Prominent Jacobin. 3. Expounder of the Constitution. 4. Field Marshal. 5. Founder of Christian Science. 6. Geometer. 7. Irish patriot. 8. Army engineer. 9. Explorer and general. 10. Tragic poet. 11. The killing of one human being by another. 12. President and Mrs. Adams, 1800.

Copyright, 1931, for the Boston Evening American.

'The State of the Union'

By Claude G. Bowers

THE NAVY LEAGUE has not always been entirely fair in its zeal for the maintenance of an adequate Navy; and the public awaited with an open mind the reply of the Administration to the serious charge recently made against it. When the President, with a judicial gesture, called upon the League for an apology which he has not received, and appointed a commission to investigate the League's charges, it was observed that the commission was a handpicked jury chosen arbitrarily by the accused. This left a bad impression.

The report was precisely what was to have been expected from the source. But the analysis of this report by the Navy League is utterly devastating. It shows misrepresentations due to slovenly methods, and a cunning juggling of facts and quotations from the League's indictment more suggestive of the manner of a lawyer with a bad case than of a judicial report. Even Administration organs have been shocked by the ease with which the Administration's house of cards has been knocked down.

The Administration has made no adequate defense, no satisfactory explanation, and the character of its reply to the charges makes more imperative than ever a thorough Congressional investigation into what the Administration is doing to the Navy. It is quite possible, as the New York Herald Tribune suggests, that Mr. Hoover does not "understand the full responsibility of a fleet." It may be, too, that the Administration's concentration on the relief of Europe does not leave sufficient time for consideration of America's vital needs.

* * *

Greater Demand for Charity

Thus far, through the utmost exertions, more money for the purposes of charity is being raised this year than last, but there is an infinitely greater demand for charity this year than last. Former Governor Smith of New York throws a vivid light upon conditions in this statement:

"The desperate need of the unemployed becomes more apparent as the block-to-block canvass continues. Our volunteer workers are discovering thousands of individuals who, instead of being able to give, are without means of support and have families dependent upon them for the necessities of life."

That great numbers of families in distress are concealing their condition because of pride all of us know from personal knowledge. That the amount of money being raised from individuals will not be sufficient to prevent suffering is now apparent.

Whatever amount finally is subscribed, but 30 per cent of this will represent the response to the abnormal problem of unemployment. And, there are 6,000,000 breadwinners out of work, and the number will be increased by the progress of the Winter. These, with their dependents, will easily represent 20,000,000 men, women and children.

When Mr. Hoover reports to Congress on the "state of the Union" it is to be expected that he will go into this phase thoroughly.

* * *

We Would Like to Know—

To get at the true "state of the Union" we would like to know:

The Administration's estimate of the number of breadwinners out of work.

Its estimate of the number of dependents this represents.

Its figures on the number of families who have been evicted from their homes for non-payment of rent during the last year.

Its statistics on the number of farmers dispossessed of farms by foreclosure during the last twelve months.

There can be no real report on "the state of the Union" which does not deal with the state of human beings, men, women and children, who make the Union.

We are all interested in profits and dividends, but just now humane statesmanship, worthy of a humane nation, must not gloss over the tragic fact that there are millions with whom profits and dividends are impossible and whose struggle is for mere existence.

* * *

A Ghastly Joke

We shall be interested in learning from the President's report on "the state of the Union" whether, during the last nine months the Administration has had the time or disposition seriously to consider these human problems; and if so what plans for the amelioration of these conditions and the prevention of their recurrence the Administration has to offer.

Of course, we all know that Mr. Hoover was speaking in the Pickwickian sense, when three years ago he held forth the hope of the elimination of poverty in his promise. That was a ghastly joke, and yet some poor souls believed it. But that is a thing of yesterday.

We shall want to know how many men actually have been put to work on public works appropriated for by the last Congress without any request from the President. And why there has been such interminable delay in getting the work started.

Any program he may submit for the amelioration of the suffering of the people who want to earn their bread in labor and cannot find a job; any plan he may submit to put great armies of these men to work; any suggestion he may offer on social legislation to give to those who work a reasonable sense of security against breadlines in the future—any program of humanity he may suggest will be given sober consideration and without thought of party advantage. For when human suffering comes in at the window politics should go out at the door.

But any report on "the state of the Union" that ignores these tragic human problems, or passes them ever with pious platitudes will be a mockery.

* * *

Hope It Will Be a Human Document

In his first inaugural address Woodrow Wilson, speaking for his day, anticipated even more the problem of our own when he said:

"Nor have we studied and perfected the means by which government may be put at the service of humanity. This is no sentimental duty. The firm basis of government is justice, not pity. These are matters of justice. There can be no equality of opportunity, the first essential of justice in the body politic, if men, women and children be not shielded in their lives in their very vitality, from the consequences of great industrial and social processes which they cannot alter, control or singly cope with. Society must see to it that it does not crush or weaken or damage its own constituent parts."

That thought should find its way into Mr. Hoover's message, though it would mean a new departure. Ten years of market-minded statesmanship have brought their penalty in panic and privation. The humanities in government have been brushed aside with the astounding dictum "that government has nothing to do with the individual." That expresses a philosophy that Signor Grandi might understand but it has no meaning in a democracy such as ours.

We are informed that Mr. Hoover's message will be an "economic document"; we hope it will be a human document as well.

(Copyright, 1931)

LISTEN WORLD! On Magazine Page Today.
EDGAR A. GUEST'S Poem in Another Part of the Paper.